



**GOVERNMENT OF KARNATAKA**

**ANNUAL REPORT  
2022-23**



**DEPARTMENT OF WOMEN AND CHILD DEVELOPMENT  
2<sup>nd</sup> Floor, M.S.Building, Dr. B.R. Ambedkar Veedhi, Bangalore-560001.**

## **CHAPTER - I**

### **VISION**

All Women in Karnataka to become economically, socially and politically empowered, contributing as equal partners and all Children in the State to be provided with care and protection that is required for a safe and healthy childhood, thereby laying the foundation for holistic development.

### **MISSION**

Promoting social, economic and political empowerment of Women through various policies and programmes, mainstreaming gender concerns, creating awareness about their rights and facilitating institutional and legislative support for enabling them to develop to their full potential.

Ensuring development and protection of Children through various policies and Programmes, spreading awareness about their rights and facilitating access to learning and supplementary nutrition for targeted groups, institutional and legislative support for enabling them to grow and develop to their full potential.

### **Objectives**

- ❖ To lay the foundation for development of Children below 6 years with focus on Supplementary Nutrition, non formal Pre School education and awareness and capacity building for mothers for nutritional and health needs of the Child.
- ❖ To empower adolescent girls (11-18 years) through nutrition, health care and life skill education.
- ❖ To provide a safe and secure environment for overall development of Children who are in need of care and protection and those in conflict with law.
- ❖ To create awareness on the consequences of Child Marriage and to prevent Child Marriage in the State to remove the bias against Girl Children, to correct adverse sex ratio and eradicate social evils.
- ❖ To prevent Women and Children from being abused and trafficked.
- ❖ To enable Economic, Social and Political Empowerment of Women.
- ❖ To provide relief and rehabilitation to vulnerable and marginalized Women who lack family / societal support and independent means of income.
- ❖ To mainstream gender concerns in policies, programmes and Schemes of Government through gender budgeting.
- ❖ To ensure welfare of Differently Abled and Senior Citizens
- ❖ To provide various support services to Women and Children through State Social Welfare Board and its network of voluntary organisations
- ❖ To implement Rajiv Gandhi Creche Scheme for the Children of working mothers and its revision.
- ❖ To implement programmes for economic empowerment of Women through Women Development Corporation
- ❖ To empower Women to participate in the justice delivery mechanism through Women's Commission.

- ❖ To promote and bring out the creative talent among Children by exposing them to various extra curricular activities and creative activities through Bal Bhavans and Bala Vikas Academy.

### **Functions:**

- ❖ Framing and implementing legislations, policies, programmes and Schemes for social and economic empowerment of Women, protection and development of Children.
- ❖ Universalisation of Integrated Child Development Scheme, capacity building of grass root level workers, providing nutrition, life skill education, vocational training, health education and home based skills to adolescent girls.
- ❖ Implementation of Integrated Child Protection Scheme
- ❖ Advocacy and awareness generation on trafficking and setting up of rehabilitation homes for trafficked Women and Children through NGO's and also shelters / short stay homes, Santhwana Centers for Women in distress.
- ❖ Advocacy and capacity building of officers of State government departments for institutionalising gender budgeting processes and awareness generation about rights of Women and Children.
- ❖ Coordinating with other departments for convergence of programmes relating to Women and Children.
- ❖ Skill up gradation for employment to the asset less and marginalized Women and improving access of Women to micro credit finance.
- ❖ Promoting all round development of Children by providing various programmes and implementing them.

<b>Constitution of India -1950</b>	
Art 14	Equality before law
Art 15	Prohibition of discrimination on grounds of religion, race, caste, sex, or place of birth.
Art 21	Protection of life and personal liberty
Art21A	Right to education for every Child between 6-14 years
Art 23	Prohibition of trafficking in human beings and forced labour
Art 24	Prohibition of employment of Children in factories, etc. – No Child below the age of fourteen years shall be employed to work in any factory or mine or engaged in any other hazardous employment.
Art 39	The State shall serve every one equally
Art 42	Provision for just and humane conditions of work and Maternity relief.
Art 45	The State shall endeavour to provide pre primary education to Children below six years.
Art 47	Duty of the State to raise the level of nutrition and the standard of living and to improve public health.

### **Child Related Policies and Action Plans**

1974	National Policy for Children
1983	National Health Policy (2002)
1986	National Policy on Education
1987	National Policy on Child Labour
1991	National Plan of Action for SAARC Decade of the Girl Child
1992	National Plan of Action for Children
1993	National Nutritional Policy
1995	National Plan of Action on Nutrition
2000	National Initiative for Child Protection
2015	Juvenile Justice (Care & Protection of Children) Act

### **Implementation of Legislations : For Children**

1. The Juvenile Justice (Care and Protection of Children) Act, 2015 and Karnataka Rules, 2010
2. The Probation of Offenders Act, 1958 and Rules 1960
3. The Prohibition of Child Marriage Act, 2006 and Rules 2008
4. The Orphanages and other Charitable Homes (Supervision & Control) Act, 1960 and Rules 2000
5. The Persons with Disability (Equal Opportunities, Protection of Rights and full participation ) Act, 1995
6. Protection of Children from Sexual Offence Act 2012 and Rules 2012.

### **For Women**

1. Immoral Traffic (Prevention) Act, 1956 and Rules 1989
2. The Dowry Prohibition Act, 1961 with Amendments of 1984 & 1986 and Rules 2004
3. The Dowry Prohibition (Maintenance of Lists of Presents to the bride and bridegroom) Rules, 1985
4. The Karnataka Marriage Act. 1976 and Rules 2006
5. The Indecent Representation of Women (Prohibition) Act, 1986 & Rules 1987
6. The Karnataka Devadasis (Prohibition of Dedication) Act, 1982 and Rules 1988
7. The Protection of Women from Domestic Violence Act, 2005 and Rules 2006

### **CENSUS OF INDIA 2011**

<b>Karnataka Population</b>	<b>Male</b>	<b>Female</b>	<b>Total</b>	<b>Sex Ratio</b>
Total Population	310,57,742	300,72,962	611,30,704	968
0-6 years	35,27,000	33,27,000	68,55,000	943

## KEY STATISTICS ABOUT WOMEN AND CHILDREN IN KARNATAKA

SI No	INDICATORS	CURRENT STATUS
1.	Population 2011 (in lakhs)	Male - 310.58. Female-300.72 Child (0-6 Yrs) - 68.55
2.	Sex ratio	968
3.	Female Child sex ratio	943
4	Overall Literacy	75.6%
5	Female literacy rate	68.13%
	Male Literacy	82.85%
	Density (persons per sq.km)	319
6	IMR (NFHS 4)	28
7	Children (12-23 M) Immunised	62.6%
8	Under 5 Mortality Rate	32
9	Neonatal mortality rate	22
10	<b>Nutritional status of Children in ICDS (March-2023)</b>	
a	Severe Mal-nutrition	0.16%
b	Moderate Mal nutrition	5.48%
c	Normal	94.36%

### CHILD DEVELOPMENT PROGRAMMES

ICDS: Ang centers	69,899 AWCs +2329 mini AW Centers
Beneficiaries covered	44.76 lakhs Children/PW/NM/AWs/AHs/ Adolescent Girls
Bhagyalakshmi Scheme	1,47,896 Bhagyalakshmi – Sukanya Samriddhi Account passbook was distributed to beneficiaries
Ujjwala	15 centres

### WOMEN DEVELOPMENT PROGRAMMES

#### State Government Schemes

1.	Santhwana centres : 178 centres	7.	Centre for Excellence
2.	Protection of Women from Domestic violence PWDVAct)- 116	8.	Transit Hostels - 11
3.	Gender Budgeting	9.	Mission for Protection and Empowerment of Women
4.	The Karnataka Marriages (Registration and Miscellaneous Provisions) Act, 1976	10.	Girls Hostel – 39
5.	Dowry Prohibition Act	11.	Child care centers -27
6.	International Women's Day		

<b>Central Government Schemes</b>			
1.	Scheme for assistance for the construction/expansion of hostel building for working women – 64 hostels	5.	Pradhan Mantri Mathru Vandhana Yojane (PMMVY) – 3,98,750 Beneficiaries
2.	One Stop Centre (Sakhi) - 30	6.	Ujjwala – 15 Centers
3.	Swadhar Gruha– 52 centres	7.	Child care centers -430
4.	Universalisation of Women Help Line - 181		
<b>WOMEN EMPOWERMENT PROGRAMME – STHREE SHAKTHI</b>			
No.of Self help groups		1,65,960	
Women members		25.85 lakh	
Savings		Rs. 3269.18 crores	
No.of groups availed loan from bank		1,27,785 groups	
Amount availed		Rs.3438.34 crores	

<b>BUDGET 2022-23 (Rs.in Crores)</b>		
<b>Departments</b>	<b>Budget Allocation</b>	<b>Revised Budget Allocation</b>
1. Women & Child Development including – a) Karnataka State Commission for Women b) Karnataka State Social Welfare Board c) Karnataka State Commission for Protection of Child Rights d) Bala Vikas Academy, Dharwad e) Bal Bhavan Society	4287.99	5140.73
2. Women Development Corporation	85.40	85.40
3. Empowerment of Differently Abled and Senior Citizen	199.54	254.55
4. Integrated Child Protection Scheme	140.07	184.69
<b>GRAND TOTAL</b>	<b>4713.00</b>	<b>5665.37</b>

## CHAPTER – II

### **UN-Millennium Development Goals**

- 1) Eradicate extreme poverty and hunger
- 2) Achieve universal primary education
- 3) Promote gender equality and empower Women
- 4) Reduce Child mortality
- 5) Improve maternal health
- 6) Combat HIV/AIDS, malaria and other diseases
- 7) Ensure environmental sustainability
- 8) Develop a global partnership for development

## **WOMEN AND CHILD DEVELOPMENT DEPARTMENT**

The Constitution of India authorizes the State Governments to take measures for the care and protection of Women and Children. It not only grants equality to Women but also empowers the State to adopt measures of positive discrimination in favour of Women. In accordance with these provisions, several progressive measures have been taken by Government of Karnataka with a view to ensure a State of well being for Women and Child Development. A separate Directorate for Women and Children was created in 1975, with the objective of giving the much-needed impetus to the holistic development of Women and Children.

The major thrust of the programmes of the Department of Women and Child Development is to ensure the all round development of Children and empowerment of Women. The Department aims at economic development and integration of Women into the mainstream of economy, equity and social justice. The strategy adopted for the programmes in the areas of Women's development involves empowerment of Women through awareness generation, education and greater emphasis on skill development and income generating activities, so as to enable Women to enhance their earning capacity and status in life.

Again, to ensure that Children get protection against neglect, abuse and exploitation, the department has taken up programmes and Schemes to guarantee their basic rights including survival, protection, development and full participation in social, cultural, educational and other endeavour for their individual growth and well being. The emphasis has been on improving the delivery of services to the Children and also to achieve convergence of services available for Women and Children.

Besides expanding the on-going programmes, the department has evolved new programmes and proposed amendments in social legislations relating to Women and

Children. It has promoted and assisted the voluntary sector significantly in the implementation of government policies and programmes for Women and Children.

**Administrative set up:**

**A. State Level:** At the State level, the department is headed by the Director, an IAS Officer, who is assisted by the Joint Directors in the 6 wings in the Directorate.

- ✓ Administration
- ✓ Integrated Child Development Services
- ✓ Programme Development and Monitoring Cell/
- ✓ Child Welfare/ Child marriage prohibition cell
- ✓ Stree Shakthi / Women Welfare Programmes.
- ✓ Integrated Child Development Scheme.
- ✓ Account Section.

**B. District level:** The implementation of the district sector Schemes is entrusted to Zilla Panchayats through the Deputy Director at the district level, Who is assisted by a Women & Child Development Officer, a Programme Officer and ministerial staff for the effective implementation of the Schemes and programmes of the department. The State sector schemes are implemented directly through the Deputy Directors of the districts.

**C. Taluk level :** At the Taluk level, the Child Development Project Officer is in charge of implementation of the Integrated Child Development Scheme as well as other programmes of the Department and is assisted by the Assistant Child Development Project Officer, Supervisors and other supporting staff of the ICDS Projects, the grass root level functionaries being anganwadi workers and helpers at the village/ward level.

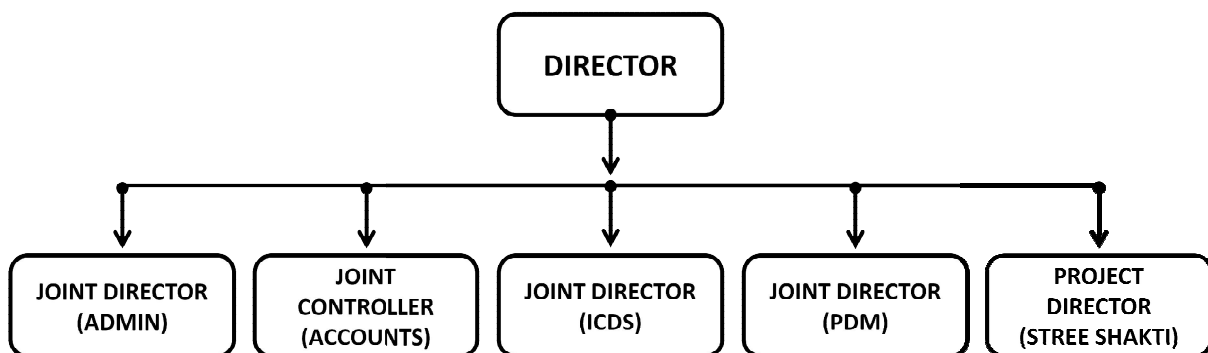



***DIRECTORATE***

**DIRECTOR**

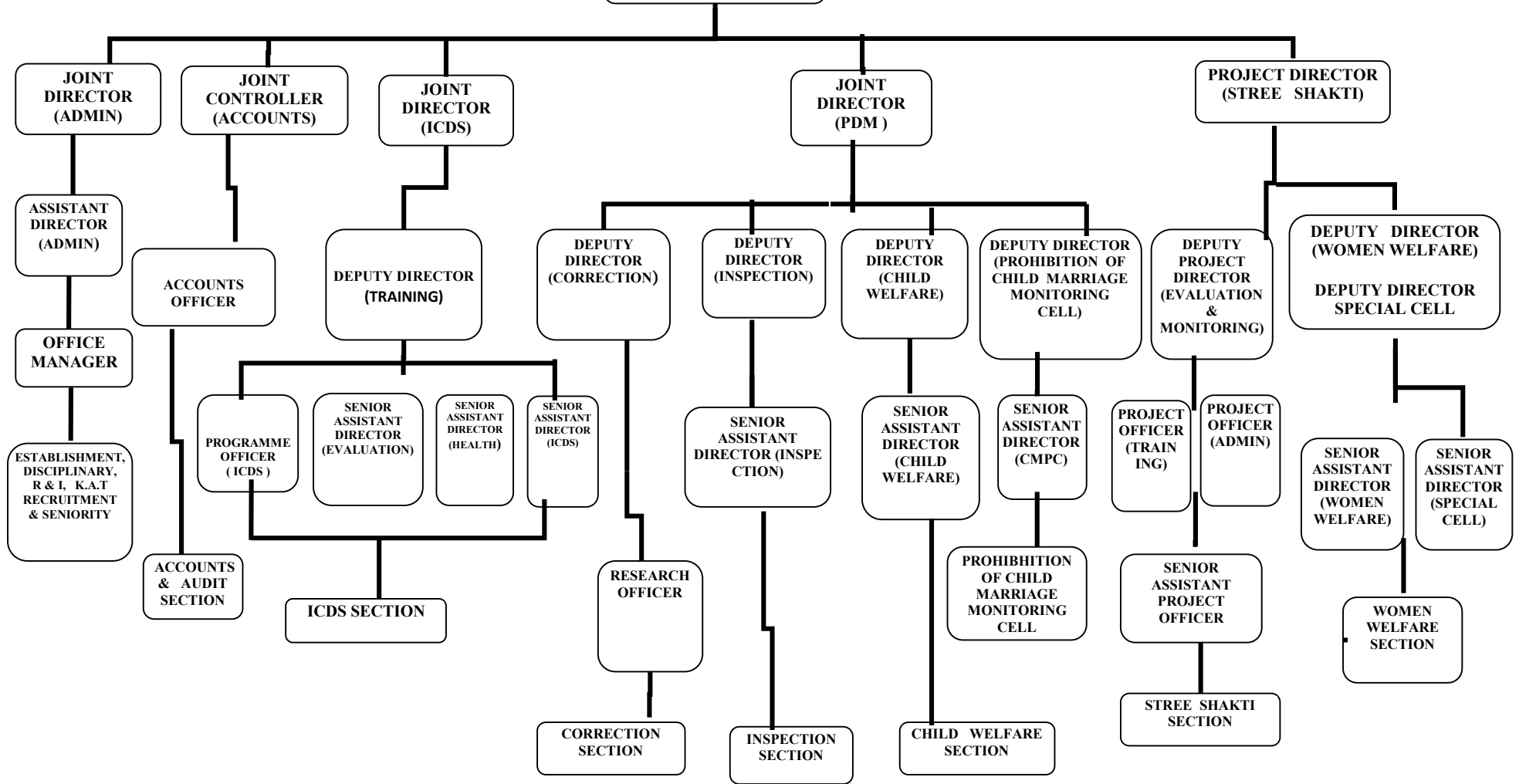

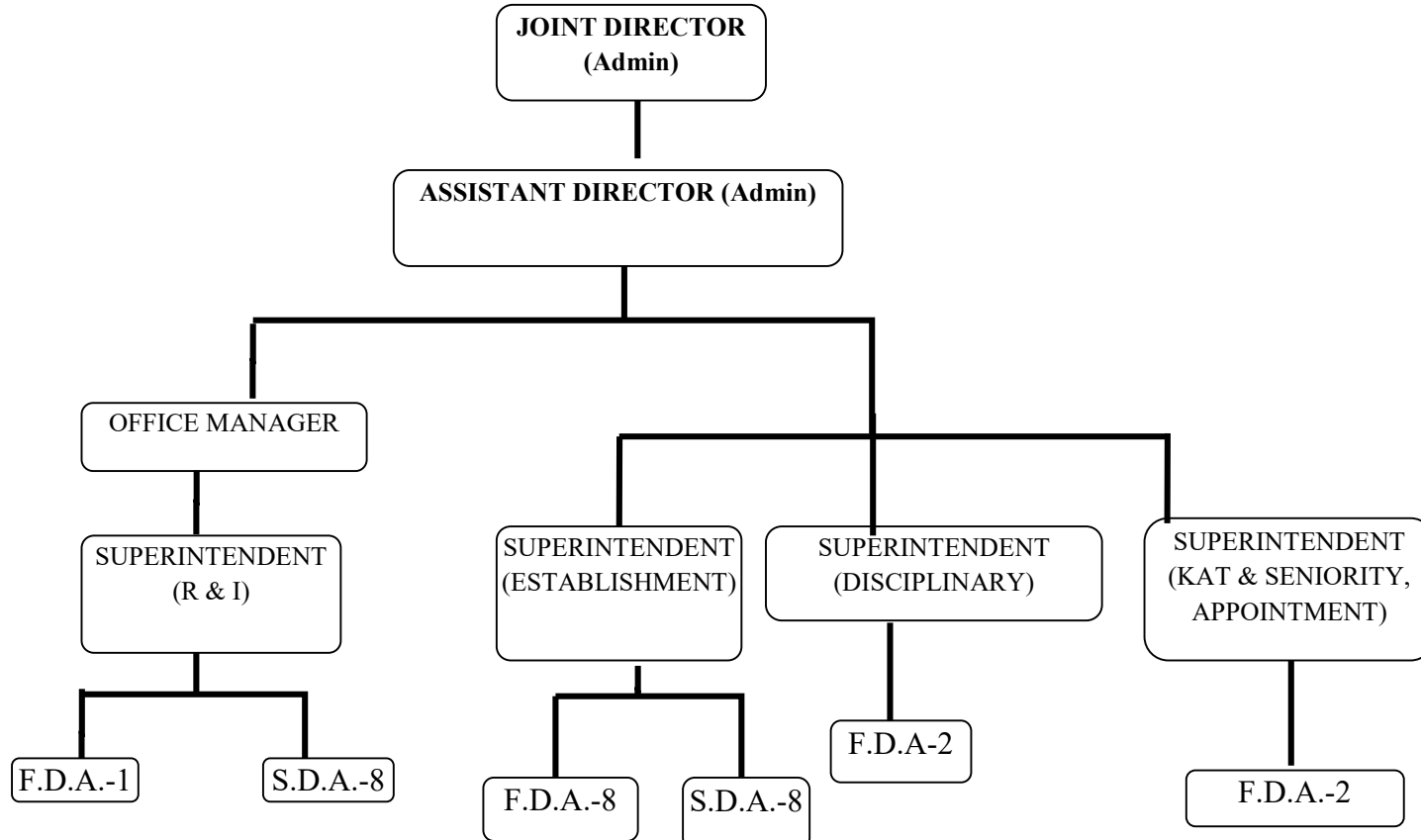

**ESTABLISHMENT SECTION**  
STENOGRAPHER - 2  
SENIOR TYPIST - 6  
TYPIST - 7  
DRIVERS - 4

**DIRECTOR'S PERSONAL SECTION**  
STENOGRAPHER - 2  
DRIVERS - 2  
GROUP D - 2

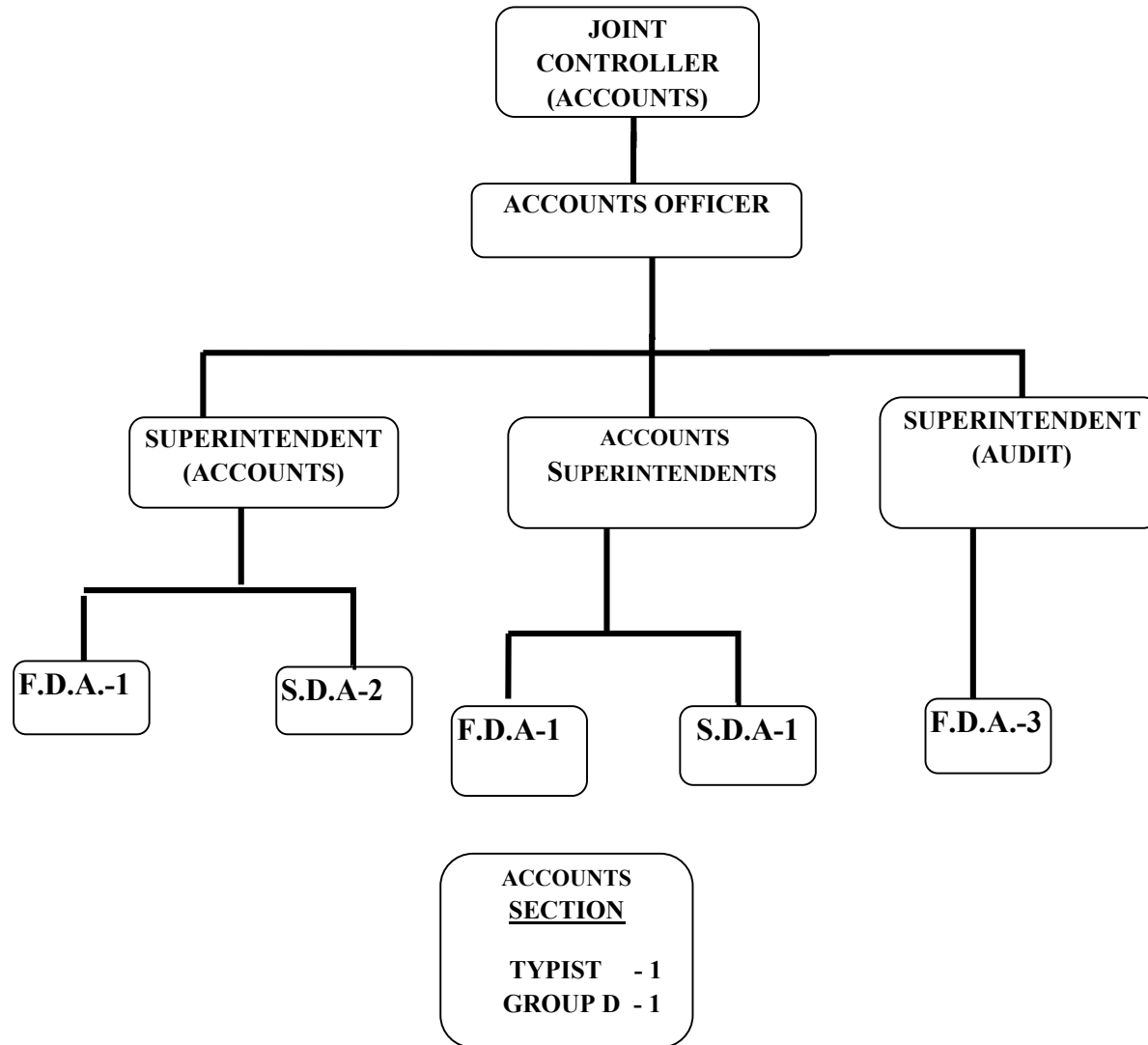

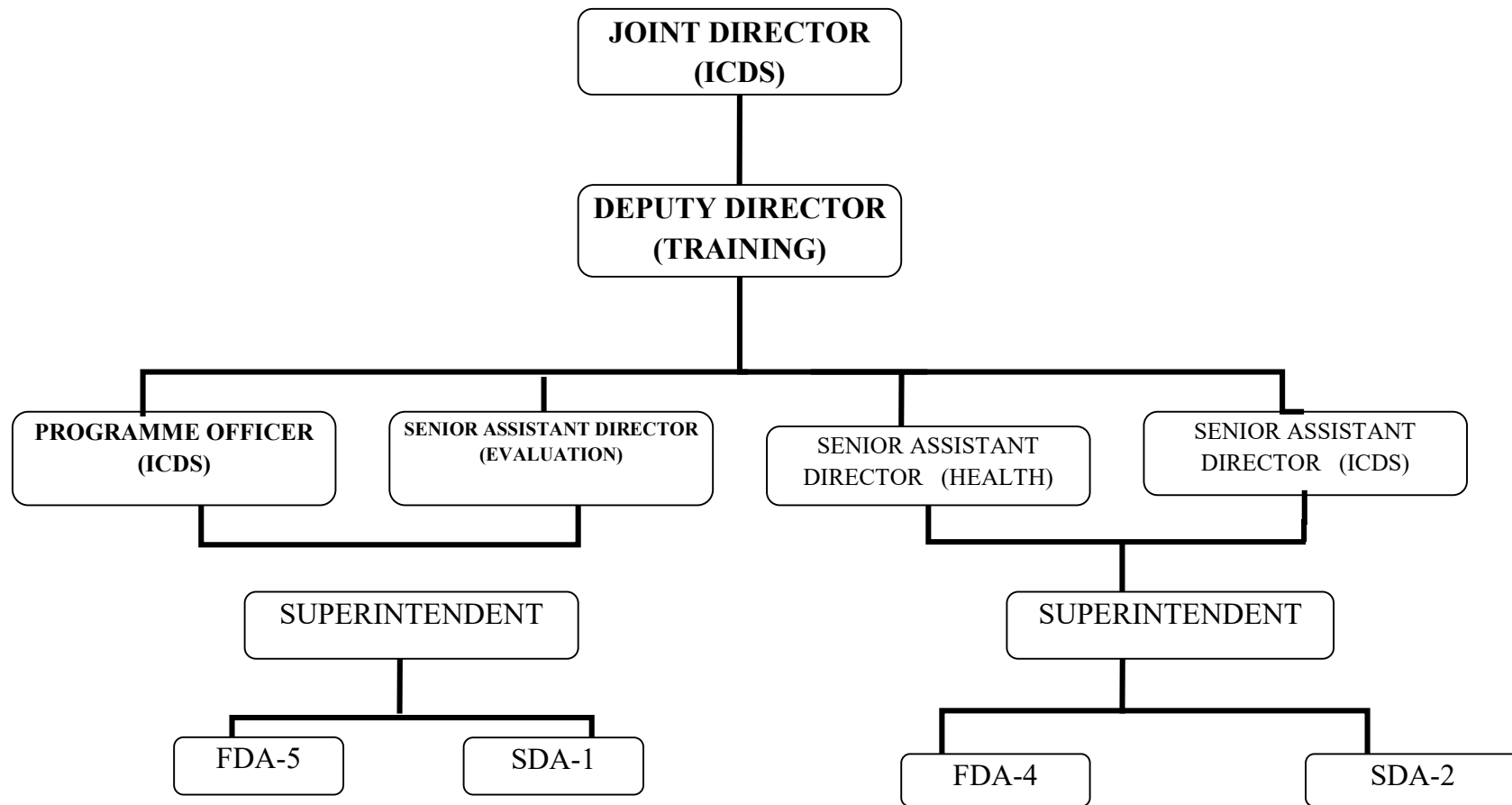

**ICDS SECTION**

1. Stenographer	-3
2. Drivers	-2
3. Group D	-2

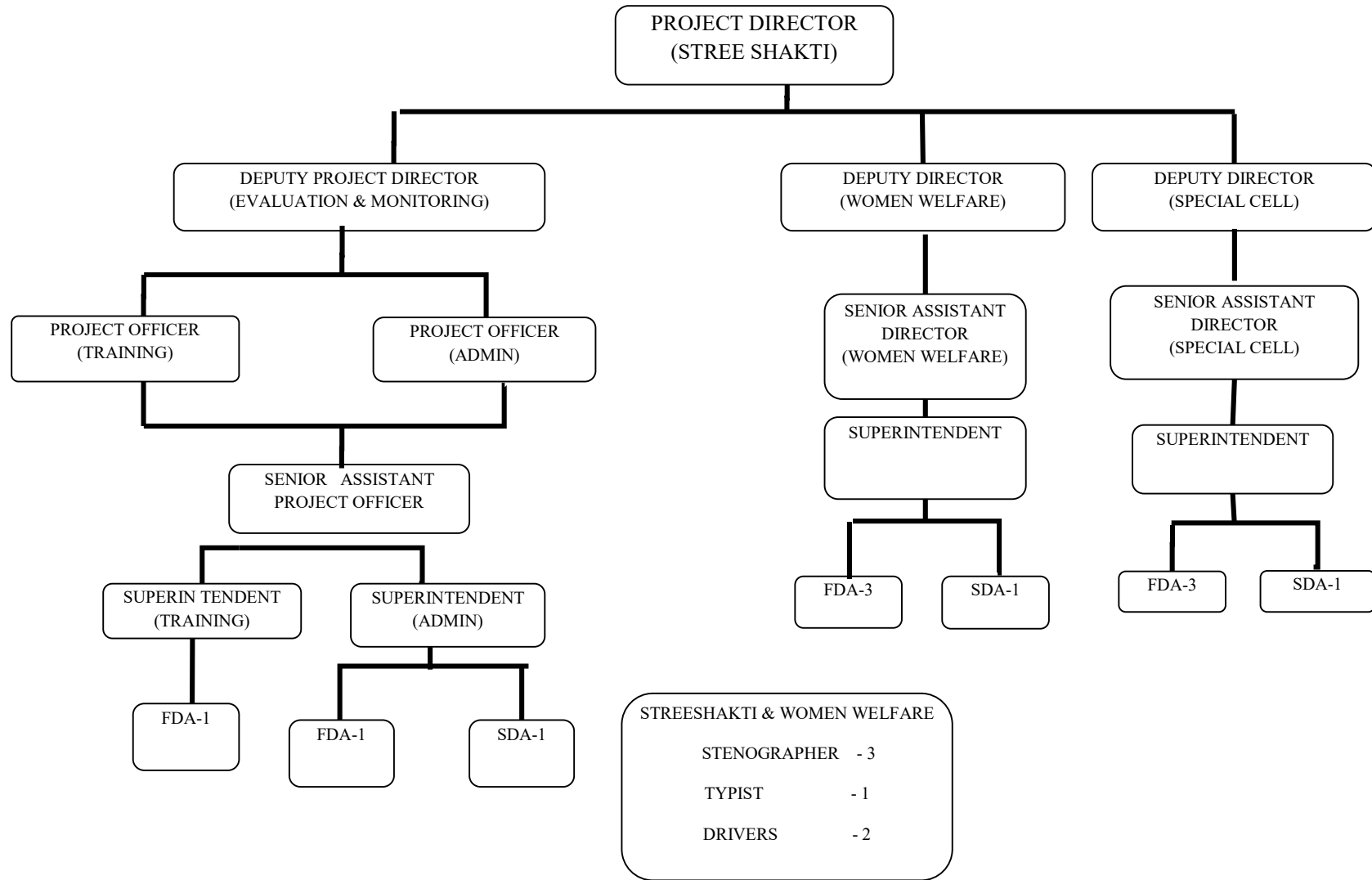

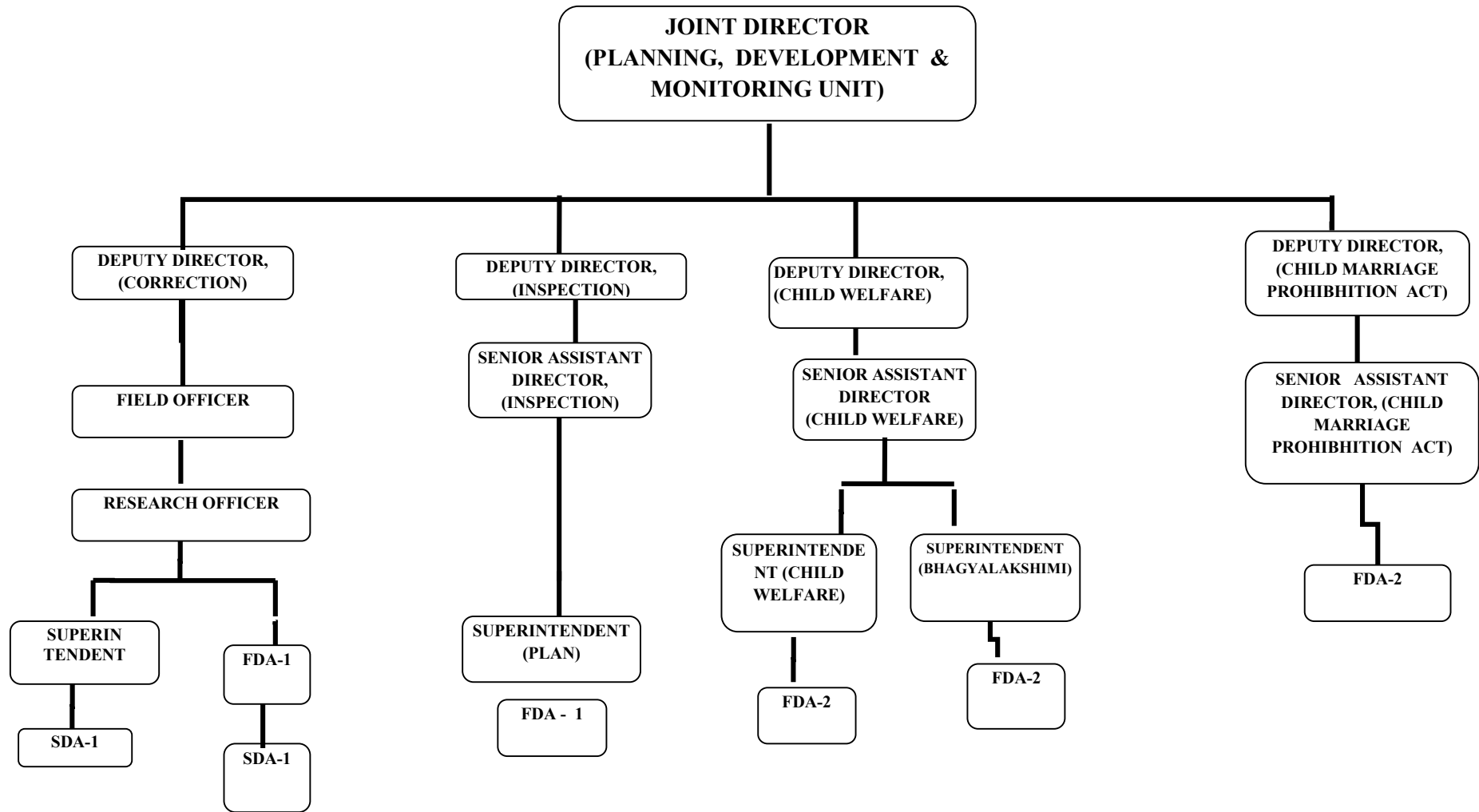

- P.D.M.**
- 1. STENOGRAPHER - 3
  - 2. TYPIST - 1
  - 3. DRIVERS - 2
  - 4. GROUP D - 4

**DISTRICT LEVEL**

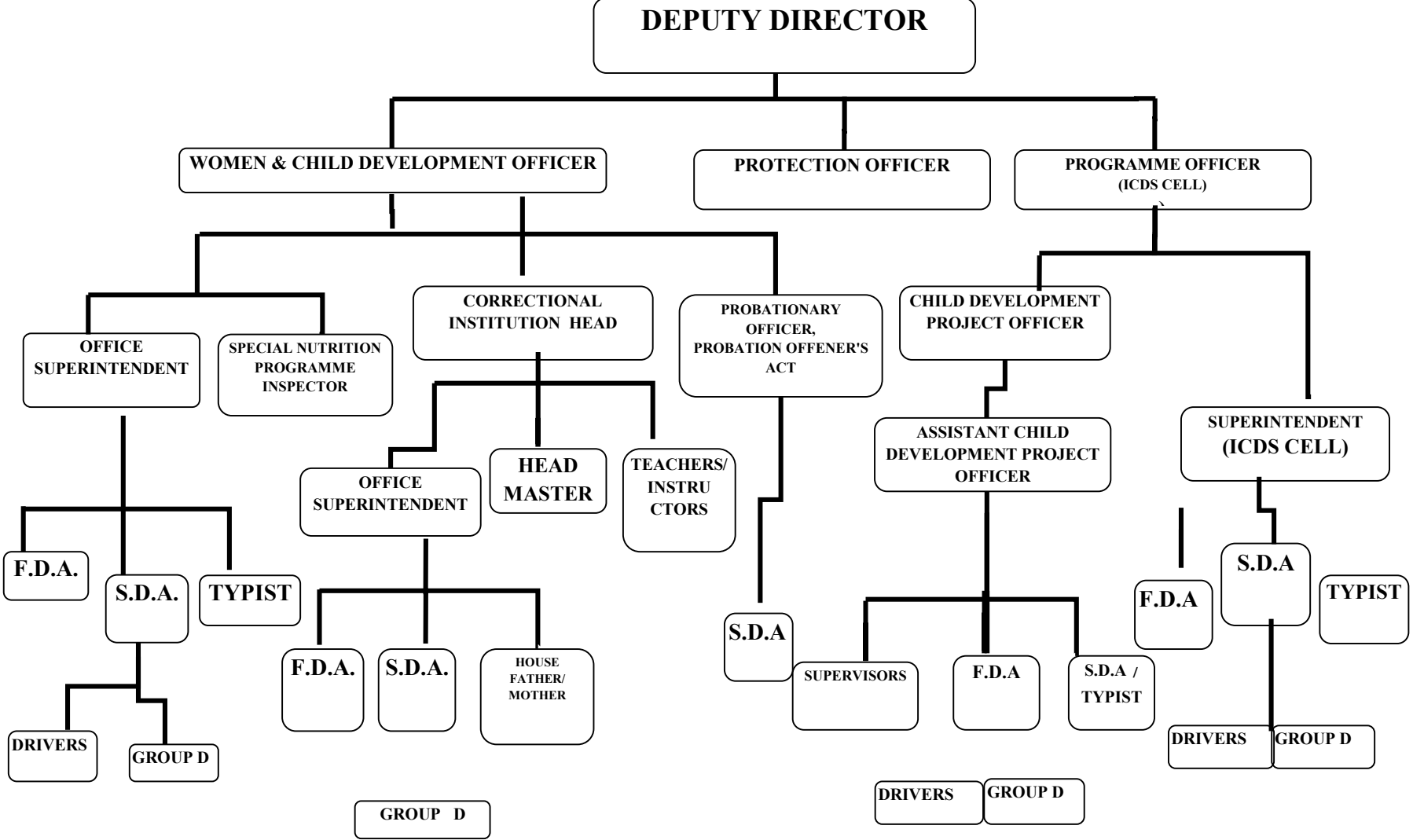

**TALUK LEVEL**

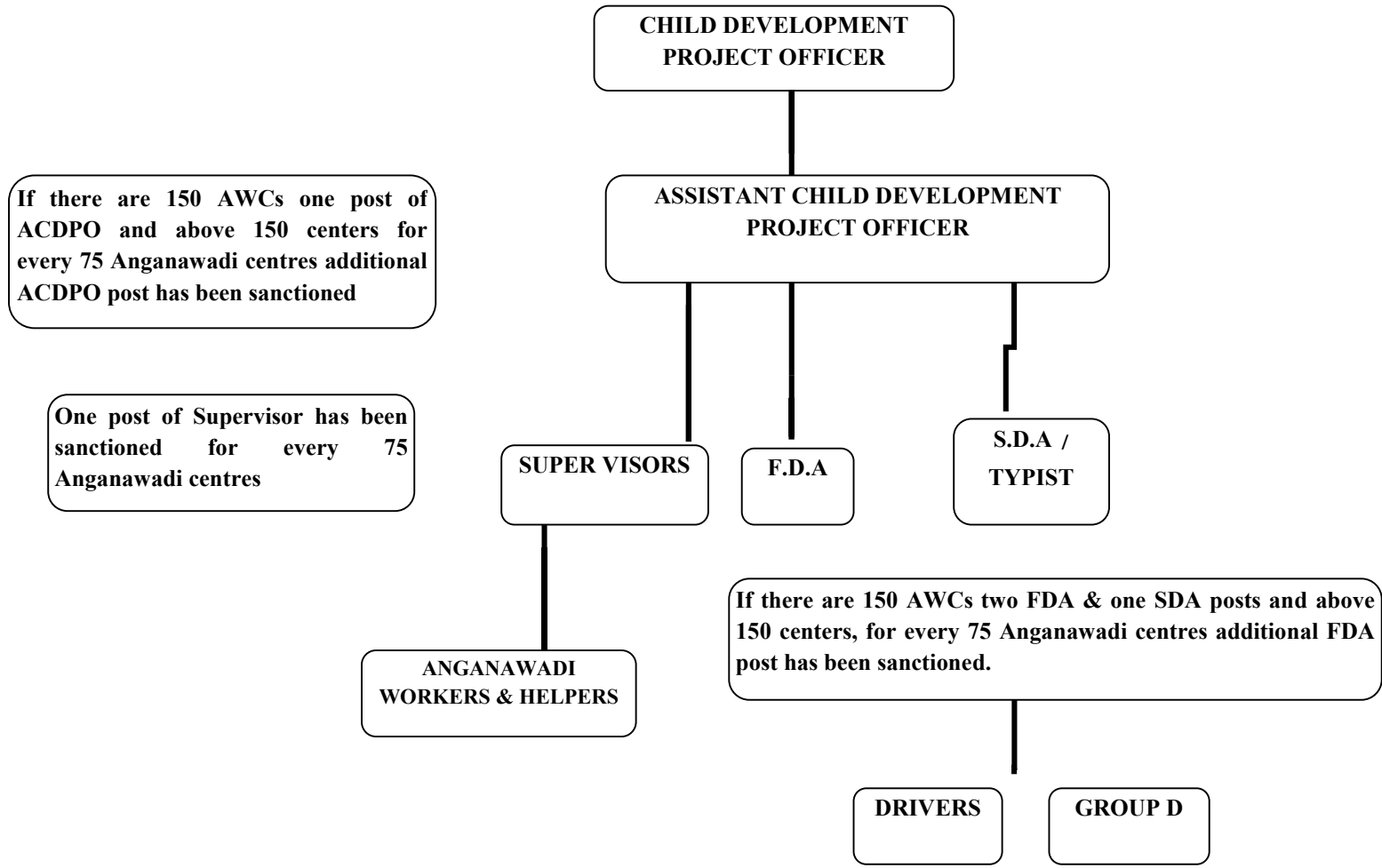



**Funding:** The activities of the department are supported by financial outlays from the State government supplemented by grants received from Government of India through the Ministry of Women and Child Development for the implementation of the central sector Schemes. Besides, Government of India also funds NGOs directly for some programmes undertaken for the welfare/development of Women and Children, based on the recommendations of the State government.

During 2022-23, revised budget allocation under various head of account is Rs. 514072.85 lakhs was provided (State share an amount of Rs. 350680.02 lakhs and Central share an amount of Rs. 163392.83 lakhs).

**Programmes:** The programmes of the department are broadly classified into three categories:

- i. Programmes for Women's Development
- ii. Programmes for Child Development
- iii. Social Defence Programmes.

- I. Programmes for Women Development:** The Department is implementing various Schemes for Women's development to protect and empower Women legally, economically and socially, to bring them to the main stream of society.

**Stree Shakthi HOA:- 2235-02-103-0-41** : Stree Shakthi Scheme is being implemented in the state from October 2000. At present 1,65,960 Groups are formed in the State. The main aim of the scheme is to empower women economically and socially by organizing them in Self Help Groups.

Upto the end of March-2023, 25.85 lakh women members have been organised in these Stree Shakthi groups and these groups have saved Rs.3,2693.18 crores since from inception. 1,27,785 groups have availed bank loan to the extent of Rs.3438.34 crores.

During 2022-23, Rs.811.24 lakhs has been earmarked for the implementation of Stree Shakthi Scheme. An Additional amount of Rs.806.24 lakhs has been released for Staff Salary, maintenance of divisional level training centres, IEC, Revolving fund to schedule Caste Streeshakthi groups, incentives for Schedule Tribal Streeshakthi groups and for other expenses. Rs.768.99 lakhs expenditure is incurred upto the to end of March-2023 Head of Account wise details as below:-

**HOA:- 2235-02-103-0-41(059) Other expences:**

**Maintenance of divisional level training centres:** Rs.27.00 lakh has been released for maintenance of divisional level training centres in Mysore, Gadag and Bangalore Division.

**Exhibition and Marketing mela:** To provide marketing facilities to the Stree Shakthi products, Rs.60.00 lakh is released for 4 division to organise District level Exhibitions at the rate of the Rs.15.00 Lakh to each Division.

**Award for Best Stree Shakthi groups/Federation:** Best 3 Stree Shakthi groups at State level, 4 Stree Shakthi groups from Revenue Divisions are to be identified and to be honoured on occasion of International Women's Day. Rs.4.10 lakhs has been incurred upto the to end of March-2023.

**Antharala -18:** A book called Antharala -18 has been released on the occasion of International Women's Day which includes Success Stories of Best Performing Stree Shakthi Groups for Rs.83,482/- has been incurred up to the end of March-2023.

**Other Programmes under Stree shakthi:**

**Amrutha kiru uddime Scheme:** During 2022-23 Rs.90.00 lakhs have been released to 30 districts for providing skill development and entrepreneurship training to 9000 SHG's members under Amrutha Kiru uddime Scheme.

**Mahila Samakhya Karnataka:** During 2022-23 to coordinate the activities of various project of the department, MOU has been made with the said organization for a period of one year and a total grant of Rs.350.00 lakhs has been released.

**Documentary Film Production:** An MOU for Rs.80.05 lakhs has been made with Smt. Ananya Kasaravalli & Women & Child Development Dept. to direct and produce a series of 15 Short films on the subject of women and children. During this period, the first installment of Rs.50.00 lakhs grant due to the non-completion of the documentaries.

**HOA:- 2235-02-103-0-41(422) Special component plan: Revolving Fund:** A total of Rs.14.00 lakhs has been enmarked by the Government to provide Revolving Fund of Rs.5,000/- each to 280 Scheduled Caste groups during the year 2022-23, Rs.14.00 lakhs of the Revolving Fund released by the government ans has been redistributed to the districts. A sum of Rs.13.90 lakhs has been incurred at the end of March-2023.

**HOA:- 2235-02-103-0-41(423) Tribal sub plan:** A total of Rs.52.00 lakhs has been earmarked by the government to provide incentives to 694 Scheduled Tribe groups engaged in additional savings and income generation activities during the year 2022-23, and Rs.52.00 lakhs of the incentives released by the government have been redistributed to the districts. At the end of March-2023, a sum of Rs.51.80 lakhs has been incurred.

**HOA:2235-02-103-1-32-059- Women Protection and Empowerment Campaign Project:** The programs being inplemented under Various departments for the protection and empowerment of women will be launched under the direct supervision of the Hon'ble Chief Minister. For the year 2022-23, a grant of Rs.200.00 lakhs has

been earmarked for the protection and empowerment campaign for women. Dated: Government order dated 17.06.2022 will release a grant of Rs.100.00 lakhs as first 2 installment with approval of action plan, Accordingly, Government order No:MAMAE:42:MAMAA:2023, Dated:06.03.2023 HOA: 2235-02-103-0-32 (059) Rs.100.00 lakhs drawn through GIA bill by the account of Managing Director, Karnataka State Women Development Corporation, Bangalore.

Allocation of funds (Rs.in Lakhs)							
Sl. No	Scheme &Head of Account	2020-21		2021-22		2022-23	
		Capital	Revenue	Capital	Revenue	Capital	Revenue
1	Streeshakthi Scheme 2235-02-103-0-41	-	702.00 Revised 507.03	-	667.00 Revised 8523.04		322.00 Revised 811.24
2	Construction of training Institute for SHGs and Clusters (SDP) 4235-02-103-1-04	0.00	-	28.81 Revised (additional budget)	-	0.00	-

Expenditure (Rs.in Lakhs)							
Sl. No	Scheme &Head of Account	2020-21		2021-22		2022-23	
		Capital	Revenue	Capital	Revenue	Capital	Revenue
1	Stree shakthi Scheme 2235-02-103-0-41	-	466.78	-	8300.05		769.00
2	Construction of training Institute for SHGs and Clusters (SDP) 4235-02-103-1-04-059	0.00	-	28.81	-	0.00	-

Physical Achievements			
Head of Account	2020-21	2021-22	2022-23
Stree shakthi Scheme: 2235-02-103-0-41	12177 groups	8745 groups (revolving fund, Training, Exhibition and Marketing Mela, maintenance of divisional Level Training Centers, seed money to groups)	4126
Construction of training Institute for SHGs and Clusters (SDP) 4235-02103-1-04	-	01 (marketing stall balance work)	-

**SANTHWANA (2000-01) Head of Account: 2235-02-103-0-99-100 Central Share : State Share - 0:100 :** The scheme is implemented to provide counseling legal assistance to the victims of rape, sexual harassment, domestic violence & dowry harassment. The scheme aims at providing training to these women to be self reliant in order to empower them. At present 178 Santhwana Centres are functioning 24X7 throughout the State.

During the year 2022-23 Rs.1230.00 lakhs has been allocated, Rs.1198.80 lakhs has been released to the districts. Upto end of March-2023 Rs.1130.90 lakhs expenditure has been incurred. 29414 women counselling service provided.

**PROTECTION OF WOMEN FROM DOMESTIC VIOLENCE ACT 2005 AND RULES 2006 : Head of Account: 2235-02-103-0-52-059 (Plan) : Central Share : State Share - 0:100 :** This Act provides for more effective protection of rights of women guaranteed under the Constitution. For effective implementation, the Protection of Women from Domestic Violence Rules, 2006 came into force from June 2007.

The Deputy Directors of Women and Child Development Department and Child Development Project Officers of Integrated Child Development Projects are appointed as Protection Officers. Posts of exclusive Protection Officers have been created in 47 taluks, out of which 23 posts have been filled through Departmental promotion and 24 posts through direct recruitment.

During the year 2022-23 Rs.1342.38 lakhs has been allocated, Rs.1326.95 lakhs has been released to the districts. Upto end of March-2023 Rs.1282.75 lakhs expenditure has been incurred with protection officer's salary. Upto the end of March-2023, 6722 Domestic Violence cases registered.

**Working Womens Hostel: HOA:-2235-02-103-0-99-100:-** According to 2022-23 Budget announcements para 148, State Government has initiated 24 new Hostels in rented building in the 6 Districts viz., Bengaluru, Mysuru, Hubli-Dharwad, Belgavi, Dakshina Kannada and Kalburagi.

Hostel facility will be provided for working women in un-organized sectors like Garments, Industries and others. Preference will be given to working women of scheduled caste, scheduled tribe and minorities. Rs.578.27 lakhs has been released. Upto the end of March-2023 Rs.531.87 lakhs expenditure has been incurred.158 Women are benefited from this service.

**GENDER BUDGETING:** Gender Budget is implemented from the State during 2007-08. The responsibility of monitoring and review of Gender Budget is handed over to Dept. of Women and Child Development.

In Gender Budget, the Government Programmes & Schemes under the 29 demands for grants are classified into 2 categories. 100 % women beneficiaries schemes are classified into 'A'- Category & Percentage of women beneficiaries range from 30 to 99% of the total intended beneficiaries are classified into 'B'- Category.

The total number of schemes under category A & B in 2022-23 Budget Estimate is 817, of these 72 are category A & 745 are category B schemes. 19 schemes of category A and 465 schemes of category B are identified as beneficiary oriented schemes.

**KARNATAKA MARRIAGE ACT, 1976 (STATE ACT):** The Act was brought into force in Karnataka on 1.4.2004 and the State Rules have been notified on 18.4.2006. The Inspector General of Registration and Commissioner of Stamps is notified as the Chief Marriage Registration Officer. The Sub-Registrars of the Stamps and Registration Department and Village Accountants of the Revenue Departments have been notified as Marriage Registration Officers in their respective jurisdiction. To comply the Supreme Court judgment, to register all marriages compulsorily, amendments and additions to the existing Act and rules have to be framed.

**DOWRY PROHIBITION ACT, 1961 (2007-08):** The Dowry system is a social evil in the society and those receiving or giving dowry are punishable under the Act which is force since 1961 with amendments during 1984 and 86. The State Rules were notified on 31-3-2004. The Director of Women and Child Development is appointed as the Chief Dowry Prohibition Officer vide Notification dated 17-6-2004. The District level committees under the chairmanship of Deputy Commissioners are reviewing the implementation of the act and steps are being taken to eradicate the dowry system.

**INTERNATIONAL WOMEN'S DAY AND KITTUR RANI CHENNAMMA AWARD (2004-05):** Head of Account: 2235-02-102-0-99 : Central Share: State Share – 0:100 : The State Govt. has instituted the Kittur Rani Chennamma Award to be awarded to individuals and a voluntary organisation working in the field of women's welfare and development for at least 5 years. This is being celebrated every year on 8th of March International Women's Day. The awards will be given to the institutions includes Rs.50,000/- cash and citation and for individuals Rs.25,000/- cash and citation.

24 awardees will be selected and awarded through a selection committee formed under the chairmanship of the Hon'ble Departmental Minister. During 2022-

23, Rs.57.75 lakhs has been re-appropriated up to end of the March-2023 expenditure Rs.56.61 lakhs has been incurred.

**Centre for Excellence: HOA:2235-02-106-0-15 :** A centre of Excellence will be established in the Reforms Institute Campus, Hosur Road, Bangalore in collaboration with NIMHANS and National Law School for giving assistance and guidance to women subjected to atrocity. This centre will help in formulating a policy on women safety. During 2022-23, Rs.100.00 lakhs has been allocated, Rs.50.00 lakhs has been released to establish the centre of Excellence. Out of which Rs.20.50 lakhs for NIMHANS, Bangalore and Rs.20.50 lakhs for National Law School University, Bangalore and Rs.9.00 lakhs for Deputy Director, DWCD, Bangalore Urban District has been released for further action.

**Transit Hostels for women : HOA:2235-02-103-99-100 :** It is proposed to start transit hostels for women coming to Bengaluru for the purposes of interview for employment, entrance examination etc., with the assistance of voluntary organization/private partnership in 11 Working women hostel functioning as Transit Hostel at Bangalore Urban District. During the year 2022-23, grants has not been allocated.

## **GOVERNMENT OF INDIA SCHEMES**

**SCHEME OF ASSISTANCE FOR THE CONSTRUCTION/EXPANSION OF HOSTEL BUILDING FOR WORKING WOMEN (1975-76): Head of Account – 2235-02-103-0-62 (Plan) 059 :** The schemes aims to provide budget for construction and expansion of hostel to provide affordable and safe hostel accommodation to working women and also to women who are being trained for employment. Grants are sanctioned to NGO's directly from the Government of India. Out of the total estimated cost of the building 65% will be provided by the Government of India, 10% by State Government and the remaining 25% has to be borne by the NGO.

At present, 64 Working Women's Hostels are functioning in the State. 2222 women are benefited from this service.

**SWADHAR GREH– A REHABILITATION SCHEME FOR WOMEN IN DIFFICULT CIRCUMSTANCES ( 2016-17) : Head of Account –2235-02-103-0-64 : Central Share : State Share - 60:40 :** During 2016-17 Central Government has merged Swadhar centres & Short stay homes & revise the schemes has Swadhar Gruha. The main objective of this scheme is to empower women who are in difficult circumstances by providing them food, shelter, clothing, training and education. It is implemented through Voluntary Organizations which are registered at least 3 years before and have worked in the field of women welfare having good infrastructure.

The Government of India grant is sanctioned to run Shelter Homes, Women's Helpline, Counselling Centre, Training Centre and Medical Centre.

At present 51 Swadhar homes are functioning in the State. During the year Rs.640.00 lakhs has been released. Upto the end of March-2023 Rs.640.00 expenditure has been incurred. 1659 women and children provided shelter facilities.

**One Stop Centre (OSC): Head of Account: 2235-02-102-0-99-42-101, Central Share : 100% :** Ministry of Women and Child Development has intended to establish One Stop Centre(Sakhi) to support women affected by violence. These centers will provide counseling, medical assistance, legal and Police assistance under one roof.

Based on this during 2015-16 Government of India has released grants to establish OSC in Karnataka at Udupi District. The construction of OSC building is completed and OSC is functioning on its own buildings are under construction in other districts. In all 30 districts One Stop Centre and are functioning, in that 24 OSC centres are working in own building remaining OSC centres are under construction and working in District Hospital premises. Upto the end of March-2023, the service has been provided to 7669 women and children.

**Universalisation of Women Help Line Number-181:** The scheme of Universalization of Women Helpline-181 is a 24x7 tollfree telephone service. The information services and emergency assistance will be provided vulnerable and distressed women During 2022-23 WCD control room will be established with the help of C-DAC.

#### Allocation

(Rs. in lakhs)

Sl. No	Scheme & Head of Account	2020-21		2021-22		2022-23	
		Capital	Revenue	Capital	Revenue	Capital	Revenue
1	Santhwana 2235-02-103-0-99-100	--	1200.00	--	816.00	--	1230.00
2	Protection of Women from Domestic Violence Act 2005 Rules 2006 2235-02-103-0-52	--	706.67 (Including P.O. Salary)	--	687.70 (Including P.O. Salary)	--	1342.38
3	"Gelathi"-District Special Treatment Unit for Women 2235-02-103-0-52	194.61		It has been stopped			
4	New Working Women's Hostel 2235-02-103-0-99-100 (Plan)	--	--	--	--	--	1200.00

5	Bravery Awards and Women's Day 2235-02-102-0-99-100 Financial Assistance	--	35.00		35.00	--	57.75 Re-allocation
6	Centre for Excellence: :2235-02-106-0-15	--	--	--	100.00	-	100.00
7	Transit Hostels for women 2235-02-103-0-62	--	--	--	--	--	--
8	One stop centre (Sakhi) 2235-02-102-0-42-101 Recurring and Non-recurring expenditure	1.00		GOI releases grants to directly to District D.C & DD's Joint Account.		GOI releases grants to directly to District D.C & DD's Joint Account.	
9	Swadhar Gruha Head of Account 2235-02-103-0-64 Central:State Share-60:40	--	454.75	--	744.75	--	640.00

**Expenditure:**

**(Rs. In lakhs)**

Sl. No.	Scheme & Head of Account	2020-21		2021-22		2022-23	
		Capital	Revenue	Capital	Revenue	Capital	Revenue
1	Santhwana 2235-02-103-0-99-100	--	1195.00	--	778.35	--	1130.90
2	Protection of Women from Domestic Violence Act 2005 Rules 2006 2235-02-103-0-52-059	--	636.57 (Including PO salary)	--	687.70 (Including PO salary)	--	1282.75
3	"Gelathi"-District Special Treatment Unit for Women 2235-02-103-0-52-059	--	109.95	It has been stopped			
4	New Working Women's Hostel 2235-02-103-0-99-100 (Plan)	--	--	--	--	--	531.87
5	Bravery Awards and Women's Day 2235-02-102-0-99-100 Financial Assistance	--	35.00 (Re-appr)	--	35.00 (Re-appr)	--	56.61 (By Re-approtation)
6	Centre for Excellence: 2235-02-106-0-15	--	--	--	--	--	50.00



7	Transit Hostels for women :2235-02-103-0-62	--	0.00	--	0.00	--	0.00
8	One stop centre (Sakhi) 2235-02-102-0-42-101 Recurring and Non-recurring expenditure	--	0.00	--	0.00	--	0.00
9	Swadhar Gruha Head of Account 2235-02-103-0-64 Central:State Share-60:40	--	454.75	-	721.19	--	640.00

**Physical Achievements:-**

Head of Account	2020-21	2021-22	2022-23
Santhwana 2235-02-103-0-99-100	194 centres	181 centres	178 centres
Protection of Women from Domestic Violence Act 2005 Rules 2006 2235-02-103-0-52-059	10345 cases	4053 cases	6722 cases
“Gelathi”-District Special Treatment Unit for Women 2235-02-103-0-52-059	It has been stopped		
New Working Women’s Hostel 2235-02-103-0-99-100 (Plan)	---	---	24 Hostels 158 Women Beneficiaries
Bravery Awards and Women’s Day 2235-02-102-0-99-100 Financial Assistance	24 awardees	26 awardees	24 awardees
Centre for Excellence: HOA:2235-02-106-0-15	--	--	--
Transit Hostels for women HOA:2235-02-103-0-62	11 Centres	11 Centres	11 Centres
One stop centre (Sakhi) 2235-02-102-0-42-101 Recurring and Non-recurring expenditure	3094cases	6363 cases	7662 cases
Swadhar Gruha Head of Account 2235-02-103-0-64 Central:State Share- 60:40	1851 women & children	1590 (1250 women & 340 children)	1659 (women & children)

## II. Programmes for Child Development

Declaration adopted by the UN General Assembly at the 27<sup>th</sup> Special Session on 10<sup>th</sup> May 2002.

- 1) First preference to Children
- 2) Eradicate poverty: invest in Children
- 3) Leave no Child behind
- 4) Care for every Child
- 5) Educate every Child
- 6) Protect Children from harm and exploitation
- 7) Protect Children from war
- 8) Combat HIV/AIDS
- 9) Listen to Children and ensure their participation
- 10) Protect the earth for Children

As per the 2011 census, in Karnataka 11.2% of the total population consist of Children below 6 years. The programmes, Policies and Schemes of the Department are aimed at a holistic development of Children in terms of tackling Declining sex ratio, Infant mortality, Maternal Mortality, Health and Nutrition issues, Early Childhood education, Protection of rights of Children, Prevention of Child abuse and exploitation, Provision of care and protection etc.

**INTEGRATED CHILD DEVELOPMENT SERVICES SCHEME** : Keeping in view the vision that future of India is the future of the children, the Department is laying greater emphasis and making, well deserved concrete efforts in the implementation of all existing Government policies and programmes for the welfare and development of children which is an investment in itself, for their overall social economic growth.

The Integrated Child Development Services Scheme was started in Karnataka on 2nd October 1975 with a pilot project at T.Narasipura in Mysore District with just 100 Anganwadi Centres. Since then, the programme has expanded to all the revenue taluks in the state. The welfare of pregnant women, nursing mothers, adolescent girls and children below 6 years has acquired a prime place in the programme.

### Objectives of ICDS :-

- To improve the nutritional & health status of children (0-6 years)
- To lay the foundation for proper physical, psychological and emotional development of the child
- To reduce incidence of mortality, morbidity, malnutrition and school drop-out
- To achieve effective coordination of policy and implementation among various departments to promote child development
- To enhance the capability of the mother to look after the normal health and nutritional needs of the child, through proper health and nutrition education.



**Children involved in pre-school activities in Anganwadi center**

### ICDS SERVICES

Services	Target Group	Provided in AWC through
Supplementary Nutrition	Children below 6 years; pregnant and lactating mothers, Adolescent girls	Anganwadi Workers (AWW) & Helpers
Immunization	Children below 6 years; pregnant women	ANM
Health Check-up	Children below 6 years; pregnant and lactating mothers	Doctors/ANM/ AWW
Referral	Children below 6 years; pregnant and lactating mothers, adolescent girls	Doctors/ANM/ AWW
Pre-School Education	Children 3-6 years	AWW
Nutrition & Health Education	Women (15-45 yrs), adolescent girls	AWW/ANM/LHV/ FNB personnel



**Children Weighed at AWCs**



**Mothers Meeting Conducted in AWCs**

At present 63582 AWCs and 2329 mini anganwadi centers are functioning in 204 ICDS projects in the State, covering all the 225 taluks (181 rural projects & 12 tribal & 11 urban projects). 450 Anganwadi centers have been started in Urban and slum areas under state Government budget. On the occasion of Independence Amrit Mahotsav, 4244 new AWC's have been sanctioned to functioning in the state in areas that mostly consist of migrant and landless labourers. Action have been taken to start these AWC's and for salaries are in bearded in ratio of 25:75 from GOI and GOK respectively. In total in the State 67570 main Anganwadi Centres and 2329 mini Anganwadi Centres are sanctioned.

During 2022-23, mentioned 44,76,406 lakh beneficiaries availed benefits under the scheme.

**Administrative cost :**

Head of Account:	2211-00-102-0-22 2211-00-102-0-23 2211-00-102-0-02 2235-02-102-0-04	}	CSS : SS - 25:75/60:40
------------------	--	---	------------------------

Under administrative cost, expenditure with regard to honorarium, monitoring and evaluation, AWC rent, PSE kit, Medicine kits, uniform, are met. The sharing pattern of GOI & GOK is 60 : 40 respectively.

For the year 2022-23, a grant of Rs.128232.64 lakhs will be released under account number 2211-00-102-0-22. Out of this the expenditure for the end of March-2023 is Rs.126985.60 lakhs. 2211-00-102-0-23 the grant of Rs.33970.42 lakhs will be released. Out of this the expenditure for the end of March-2023 is Rs.33689.82 lakhs. 2211-00-102-0-02 the grant of Rs.1082.01 lakhs will be released. Out of this the expenditure for the end of March-2023 is Rs.1071.33 lakhs. 2235-02-102-0-04 the grant of Rs.376.85 lakhs will be released. In the said grant an expenditure of Rs.222.43 lakhs has been incurred by the end of March-2023.

**Anganwadi Workers/Helpers uniform:** Central Govt Dated:14.08.2022 Saksham Anganwadi – Poshan 2.0 Guidelines Rs.500/- per saree for Anganwadi Workers/Helpers has been credited to the account of Anganwadi Workers/ Helpers to purchase 2 sarees per year.

**Pre-School Kit:** An annual grant of Rs.3000/- has been allocated to each Anganwadi Center and Mini Anganwadi Center under the administration cost of Integrated Child Development Scheme. In order to bring uniform quality and uniformity in all Anganwadi Centers across the State, a State Level Committee was formed, a workshop was conducted with expert educationists and various selected ICDS personnel and a model kit was developed.

**Medicine Kit:** Under ICDS Administrative cost, medicine kits are provided to 69899 Anganwadi Centres and 2329 mini Anganwadi Centres @ Rs. 1500/- for each Anganwadi Centre and Rs. 750/- for each mini Anganwadi centre.

**Additional honorarium to anganwadi workers and helpers : Head of Account - 2211-00-102-0-22 : Central Share: State Share - 0:100 :** Anganwadi workers, though being grass root level workers, are the most visible workers at the village level. In recognition of their services to the community, the state government is paying additional honorarium of Rs 5500/- to each Anganwadi worker Rs 2750/- to each Mini Anganwadi Worker and Rs.2750/- helper per month, out of state funds. Totally honorarium for each Anganwadi Worker Rs.10.000/- Mini Anganwadi Workers Rs.6250/- and Anganwadi Helper Rs.5250/- AWW/AWH will be able to get central and state salary at once.

**SUPPLEMENTARY NUTRITION PROGRAMME : Head of Account - 2235-00-0-61: Central Share: State Share - 50:50 :** GOI is reimbursing 50% of the expenditure incurred by the state government for SNP. Supplementary nutrition is provided to the beneficiaries under the ICDS programme with revised feeding norms 500 calories for 6 month to 6years children 500 calories and 12-15 gms protein for pregnant /Lactating/adolescent girls 600 calories and 18-20 gms protein to mam children and 20-25 gms protein, to severely malnourished children as a supplement to their normal intake, as envisaged in the schematic guidelines. Supplementary nutrition is given for 300 days in a year . As per GOI letter No.11-36/2016 CD-1 dated:23-11-2017 the unit cost has been revised to

1. Rs. 8.00 per beneficiary per day for normal children
2. Rs.9.50 per beneficiary per day for Pregnant/Lactating/adolescent girls
3. Rs.12.00 to severely malnourished children.

In the State, 137 Mahila Supplementary Nutrition Production & Training Center's (MSPTC) are promoted by DWCD for manufacture and supply of SNP food items to ICDS beneficiaries. Each MSPTC consists of women members ranging from 22-32 from the most vulnerable sections of the society such as widows, destitute, physically challenged, mothers of the beneficiary children, poorest of the poor and the members of the Stree-shakti groups etc. The MSPTC functions at taluk level to facilitate easy distribution of SNP food items at AWCs.

The menu is selected by the committee constituted under the chairmanship of Deputy Commissioner of the district. The common menu provided at AWC is as follows.

- 6 months – 3 yrs – Pushti (Nutrimix).
- 3-6 yrs - Chitranna, Rava ladu, Rice kichadi, Sprouted greengram, Cooked rice & Sambar, Chikki.
- Adolescent girls – Wheat, Rice & Greengram
- Under Ksheera Bhagya scheme 6 months – 6 yrs children are provided 150 ml milk for 5 days a week (15 grams milk powder and 10 grams sugar)
- 6 m – 3 yrs severely malnourished children are provided egg for 3 days , 3 – 6 yrs severely malnourished children are provided egg for 5 days and children who do not consume egg are provided 6 days milk.
- 3-6 yrs all children are provided egg for 2 days.

During 2022-23, Rs.197419.20 lakhs has been allocated. Out of which Rs.195214.44 lakhs has been utilized to upto March-2023. 44,76,406 beneficiaries are benefitted under the scheme.



### Distribution of Egg and Milk in AWCs

**Matrupoorna Programme :** Matrupoorna programme was launched on 2<sup>nd</sup> October, 2017 in the State by providing hot cooked meal to pregnant women and lactating mothers through the existing system of Anganwadi Centers. To improve the nutrient intake of pregnant women through spot feeding by providing one full meal in order to reduce the incidence of low birth babies and under nutrition among women and children the main aim of the scheme.

The one full meal consists of Rice, Dal with leafy Vegetables, boiled egg, 200ml milk and groundnut chikki for 25 days in a month. The one full meal will meet 40-45% (RDA: 1342 Calories, 41gms Protein, 578 mg Calcium)of the daily calorie, protein and calcium requirement per day of the pregnant and lactating mothers. Each beneficiary is provided with Rs.21/- (inclusive of Rs.9.50/-) worth meal. Along with the meal, Iron Folic Acid (IFA) tablet will be administered & gestational weight monitoring will be ensured for pregnant women.



Pregnant and nursing mother taking food under Matrupoorna Scheme



**ICDS TRAINING PROGRAMME : Head of Account – 2235-02-102-0-05(15) : Central Share:State Share - 60:40 :** The training program of Integrated Child Development Scheme will be very important for the implementation of ICDS schemes. The training program is complementary to the functioning of all levels of ICDS personnel and is conducive to the development of performance management. Anganwadi workers/helpers were trained in training centers run by NGOs. Date: 30.03.2022 The said training centers are closed. Child Development Project Officer and Assistant Child Development Project Officer are being trained at NIPSID, Southern Regional Institute, Bangalore. Anganwadi workers/helpers are being trained at district and taluk level using government training centres.

Under this scheme, a grant of Rs.1.00 lakhs has been allocated in the budget of 2022-23.

**Anganwadi Workers and Helpers Contributory Pension Scheme: 2235-60-103-0-01 Center Share:** Under the scheme, amount by collecting Rs.150/- and Rs.84/- contribution amount from a 18-55 years and AWW/AWH, and the same contribution amount is credited to NPS account by the state Govt. During the year of 2022-23. The State Govt. have provided Rs.935.86 lakhs contributing amount paid to 63360 AWW/AWH at end of March 2023.

**Anganwadi Workers and Helpers Edigantu Scheme: HoA: 2235-60-103-0-01 (059) State Share :100 :** During the year 2022-23, the state government has allotted Rs.425.00 lakhs. Under this scheme Aww will get Rs.50,000/- and AWH will get Rs. 30,000/- financial aid to those who are not enrolled in NPS Light and legal heirs of deceased AWW /AWH. By end of March-2023 Rs. 422.90 lakhs utilized for 1189 AWW/AWH.

**ANGANWADI WORKERS & HELPERS DEATH RELIEF FUND: Head of Account -2235-60-103-0-01-(059) : Cenral Share:State Share - 0:100 :** Anganwadi Workers and Helpers are working on an honorary basis in ICDS projects. If Anganwadi Workers and Helpers die while in service, or are suffering from severe ailments, their families are given some compensation and financial relief. A sum of Rs.50,000/- will be sanctioned to legal heir of the deceased. Anganwadi workers /helpers who have completed a minimum of one year of service are eligible for financial assistance under the scheme.

Under the scheme for the year 2022-23 Rs.139.14 lakhs budget is allotted in that provided budget Rs139.02lakhs has been redistributed to the districts. Of the grants in districts they spent Rs.138.90 lakhs.

**CONSTRUCTION OF ANGANWADI BUILDINGS : A good building and basic infrastructure is to be provided for the smooth functioning of Anganwadi Centers under ICDS especially for indoor activities for Anganwadi children and sufficient space for our activities.**

Out of 67570 Anganwadi centres and 2329 Mini AWCs functioning in the State, 46669 Anganwadi Centres have their own buildings, 803 AWC function in Panchyat buildings, 2878 AWC function in community halls, 69 AWC function in Yuvak mandals & 44 in Mahila mandals, School building 5080 AWC function in schools, and 13091 AWC run in rented buildings, & 1265 AWC run through other alternative arrangements.

Based on the availability of funds and land, the AW buildings are constructed with assistance from NABARD, SDP Departmental funds and funds from others schemes.



- i) **Construction of Anganwadi Buildings (NABARD assistance) : Head of Account : 4235-02-102-1-01-436 : Cenral Share:State Share- 0:100** : Considering the imperative need of providing buildings to run Anganwadi centres, NABARD is extending financial support in the form of loan for their construction. In the construction of buildings, NABARD share is 85% and 15% is borne by the GOK .The GOK has to refund the loan to NABARD within 7 years.

**2022-23 NABARD:** Under this scheme, NABARD has approved the reconstruction of 842 Anganwadi buildings damaged by heavy rains for which the Government has given administrative sanction on 11.03.2020. An amount of Rs.4299.00 lakhs has been provided in the budget for the construction of Anganwadi buildings under the RIDF-25 scheme of NABARD assistance during the year 2022-23. This amount has been redistributed to the districts and the full expenditure has been met by the end of March-2023. Of the 842 Anganwadi buildings sanctioned, 795 buildings have been administratively completed and the remaining buildings are in progress.

- ii) **AWC building construction under Special Development Programme: Head of Account - 4235-02-102-1-02 : Central Share:State Share - 0:100** 102 ambitious taluks have been identified by the government. A total of 102 aspirational taluks thus identified under the Special Development Program have been given priority for construction of Anganwadi buildings.



A grant of Rs.1500.00 lakhs has been provided under the said scheme for the year 2022-23. In this the unit cost for each building is Rs.20.00 lakh (Department share Rs.15.00 lakh + Narega share Rs.5.00 lakh) Department grant is Rs.15.00 lakh for 100 buildings, a total of Rs.1500.00 lakh has been released to the concerned Zilla Panchayats. Full cost as on March-end 2023 has been borne. Sanctioned works are in progress.

**iii) Maintenance of Anganwadi Buildings (District sector programmes) Head of Account – 2211-00-102-0-30 Central Share:State Share - 0:100 :** A grant of Rs.2880.00 lakhs has been earmarked for the maintenance of 5760 Anganwadi buildings under Zillavalaya Taluk Panchayat during the year 2022-23. , the said grant has been released to the Zilla Panchayats of the concerned districts. The entire cost has been paid by the end of March-2023 and the repair work of Anganwadi buildings is in progress.

**iv) Upgradation of Anganwadi Buildings :State Sector : Head of Account: 4235-02-102-1-03 : Central Share:State Share - 60:40 :** A grant of Rs.10.80 lakhs was provided head of account. 4235-02-102-1-03-25 of the Anganwadi Buildings Upgradation Project for the year 2022-23. The grant has not utilized as the central government has not released the grant.

The Central Government has released a grant of Rs.2025.00 lakh for the construction of Anganwadi buildings in Supplementary Estimate-1 for the year 2022-23. Funds have been released by Sarka to the concerned districts for constructing 101 Anganwadi buildings at a unit cost of Rs.20.00 lakhs and the entire cost has been paid by the end of March-2023. Sanctioned works are in progress.

**v) Construction of Anganwadi building (NREGA) Head of Account: 4235-02-102-1-06-386 : Central Share:State Share - 0:100 :** MNREGA grant of Rs.7000.00 lakhs has been allocated in the budget for the year 2022-23. In this, priority has been given for the construction of Anganwadi buildings in 102 identified ambitious taluks at a unit cost of Rs.20.00 lakh per building (NREGA's share is Rs.5.00 lakh, State Government's share is Rs.15.00 lakh). A total of Rs.6000.00 lakhs has been released to the concerned districts for the construction of 400 Anganwadi buildings under the said grant and the full cost has been paid by the end of March-2023.

Further, out of the remaining 1000.00 lakhs, Rs.329.00 lakhs for the construction of 23 Anganwadi buildings in Mayakonda, Mangalore and Varuna assembly constituencies and the remaining Rs.671.00 lakhs for the construction of 33 urban Anganwadi buildings as Rs.20.00 lakh per building have been released to the concerned districts under the special grant of the Hon'ble Chief Minister. A total grant of Rs.7000.00 lakhs has been drawn for the end of March-2023. Building work is in progress.

**vi) Maintenance of Anganwadis:(State Sector) : Head of Account 2235-02-102-0-40 : Central Share:State Share - 60:40** : No grant is provided under Anganwadi Management (State Sector Scheme) in the budget for 2022-23

**vii) SCSP-TSP unspent amount as per 2013 act : Head of Account 4235-02-102-0-05:** 4.00 lakhs has been provided under this scheme in the budget for the year 2022-23. Grants have been released to Tumkur and Kolar districts for constructing compounds for 2 Anganwadi buildings in the said amount and the full cost has been paid by the end of March-2023. Works are completed.

**SCHEME FOR ADOLESCENT GIRLS (SAG) :** Head of Account – 2235-02-103-0-46 : Central Share:State Share - 60:40 : Adolescence is an important period in the life girls in order to provide more nutritional and non nutritional facilities a need has emerged to formulate a new comprehensive scheme with richer content merging the erstwhile two schemes – Kishori Shakthi Yojana (KSY) and Sabla during 2018-19, the scheme has been revamped as Scheme for Adolescent Girls as per GOI instruction scheme has been implementing in Aspirational districts of Yadgiri and Raichur. Under the scheme, out-of-school girls aged 14-18 are identified as beneficiaries of the scheme. 4314 beneficiaries have been identified for the year 2022-23. Under this scheme Supplementary Nutrition Program (SNP) service is being provided to pre-school girls.

Under the Integrated Child Development Scheme, there is a directive from the Central Government to provide Supplementary Nutritional Food (SNP) at anganwadi centers at a unit cost of Rs.9.50 to all out-of-school children aged 14-18 years. For this program, the share of central government is 50% and the share of state government is 50%. Under the said scheme, Rs.514.67 lakhs has been provided in the original budget estimate for the year 2022-23 and a grant of Rs.24,38,900/- has been provided. A total of 3423 beneficiaries have been provided with supplementary nutritious food under this scheme. A grant expenditure of Rs.14,59,001/- has been incurred.

**Pradhana Mantri Matru Vandana Yojana – PMMVY :** Head of Account – 2235-02-103-0-61 : Central share:State Share - 60:40 : Indira Gandhi Matruvandana Yojana (IGMSY) was implemented in the state from 2010-11 and from 2017-18 this scheme was extended to all districts of the state under the name of Pradhan Mantri Matruvandana Yojana.

The cost of this project is borne by the Central Government and the State Governments in the ratio of 60 : 40. In this scheme, in order to improve the health level of pregnant/nursing women, incentives will be given to pregnant/nursing women in the form of cash to create a better environment in the family. Under the proposed scheme Rs.5000/- for the first child in 02 installments i.e. 1st installment Rs.3000/- after 06 months and 2nd installment Rs.2000/- after delivery for first round of vaccination & Payment will be made through direct cash transfer after providing the child's birth certificate.

2nd child is a girl child Rs.6000/- will be paid in 1 installment after delivery. A grant of Rs.4801.00 lakhs has been provided for the year 2022-23 and as on end of March-23, 345158 beneficiaries have been provided with the scheme and a total expenditure of Rs.22211.02 lakhs has been incurred.

**NATIONAL CRECHE SCHEME :** Head of Account – 2235-02-102-0-13: Central share:State Share:NGO share - 60:30:10 : State Share: 60:40 The National Child Care Center Scheme is a centrally funded scheme. For adequate implementation of the said scheme, the central government, the state government will have to bear the cost of the grant in the ratio of 60:40 respectively. The renewed project aims to make a

significant difference by offering early childhood services to children aged 6 months to 3 years. For protection and holistic nutrition of working mothers during their working hours It is convenient to send their children to child care centers. For the year 2022-23, under the said scheme, symbolically, the share of the center is Rs.1.00 lakh and the share of the state is Rs.1.00 lakh, a total of Rs.2.00 lakh will be provided. The remaining unutilized grant of Rs.31.02 lakhs of the state government for the year 2022-23 has been empowered and released to the districts, and an expenditure of Rs.29.10 lakhs has been covered by the end of March-2023.

**Objectives:-**

- ❖ To provide day-care facilities for children (6 months to 6 years) of working mothers in the community.
- ❖ To improve nutrition and health status of children.
- ❖ To promote physical, cognitive, social and emotional development of children.
- ❖ To educate and empower parents/caregivers for better child.

**The scheme will provide an integrated package of the following services:-**

- ❖ Daycare facilities including Sleeping Facilities.
- ❖ Early stimulation for children below 0 to 3 years and Pre-School Education for 3 to 6 years old children.
- ❖ Supplementary nutrition to be locally sourced.
- ❖ Growth Monitoring.
- ❖ Health Check-up and immunization.

**UPGRADATION OF URBAN ANGANWADI CENTRES : Head of Account:2235-02-102-0-44-154 : Central share:State Share - 0:100 :** Due to high population density in urban areas, additional Anganwadi Centers are proposed to be opened in urban areas in order to deliver the services of ICDS scheme to all the beneficiaries in areas not covered by ICDS. To start a total of 450 Anganwadi Centers including 100 Slum Anganwadi Centers in 2017-18, 250 in Urban Areas in 2018-19 and 100 Urban Anganwadi Centers in 2019-20 Administrative sanction is given by the State Govt. Accordingly, a total of 450 additional Anganwadi centers are functioning in urban areas. Administrative sanction is given by the State Govt. Accordingly, a total of 450 additional Anganwadi centers are functioning in urban areas.

A grant of Rs.556.00 lakhs (revised estimated amount) has been provided in the budget for the year 2022-23 under the said scheme. Rs.523.96 lakhs have been redistributed to the districts. An expenditure of Rs.345.67 lakhs has been incurred as on March-23.

**Child Welfare Centers started in association with Narega Scheme:** As announced in the budget speech for the year 2022-23, approval will be given to start 07 child care centers on a pilot basis in Bagalkote (Guledagudda), Raichur (Devadurga), Vijayanagar (Huvinahadagali), Gadag (Gajendragad), Belgaum

(Ramadurga) and Koppal (Yalaburga and Kukanur). Under the said scheme, during the year 2022-23, a recurring cost of Rs.50,000/- for a child care center will be a total of Rs.7.00 lakhs as non-recurring cost of Rs.50,000/- and Rs.309/ per person per day for the care givers of Narega Child Care Center during the period of non-operation of Narega. - Rs.1.85 lakhs have been released to the districts and Rs.8.85 lakhs have been incurred by the end of March.

**National Nutrition Mission- Poshan Abhiyaan : Head of Account : 2235-02-102-043 : Central share:State Share - 60:40 : :** It is a scheme to integrate all the nutrition schemes of Women and Child Development Department. The main objective of this scheme is to improve the nutritional status of children mainly 0-6 years, pregnant women and lactating mothers for a specified period. This scheme started on 8th March 2018 has been implemented in all the districts of Karnataka. Under this scheme a vision of comprehensive change in nutrition has been set up by bringing coordination between various departments.

**The objective of NNM is as follows.**

- ❖ To prevent and reduce stunting in children (0-6 years)
- ❖ Prevent and reduce under-nutrition (underweight prevalence) in children (0-6 years)
- ❖ Reduce the prevalence of anemia among young Children (6-59months)
- ❖ Reduce the prevalence of anemia among Women and Adolescent Girls in the age group of 15-49 years
- ❖ Reduce Low Birth Weight (LBW).

For the year 2022-23 Poshan Abhiyan scheme a grant of Rs.8500.00 lakhs has been allocated in the budget and a grant of Rs.2393.44 lakhs has been released for the year 2023-24. An expenditure of Rs.2203.65 lakhs has been paid in the said grant.



Annprasana Programme at Anganwadi Center



Nutri Garden at AWC premises under Poshan Abhiyan

## Allocation:

(Rs. In lakhs)

Sl No	Scheme & Head of Account	2020-21		2021-22		2022-23	
		Capital	Revenue	Capital	Revenue	Capital	Revenue
1	Administration costs. (State Share) 2235-02-197-6-03(22)-TP- 2235-02-196-6-01(02) ZP- (25:75, 0:100, 60:40)		156826.81 1212.66	-	162019.14 1174.57	-	90965.17 1084.04
2	2235-02-102-0-04 (60:40)	-	265.00	-	273.00	-	376.85
3	Administration costs. (Central Share) 2235-02-197-6-04(23)-TP- 2235-02-196-6-02(03) ZP- (25:75, 0:100, 60:40)	-	-	-	-	-	80847.77 1.00
<b>Total Admin costs</b>		-	<b>158304.47</b>	-	<b>163466.71</b>	-	<b>173274.83</b>
4	Supplementary Nutrition Programme (Central Share) 2236-02-197-6-01		197174.53	-	197419.20	-	97824.54
5	Supplementary Nutrition Programme (State Share) 2236-02-197-6-02	-	-	-	-	-	97824054
6	SNP State Govt. additional initiative (Ksheera Bhagya, Shrushti & Matrupoorna) 2235-00-101-0-63	-	-	-	-	-	46098.06
7	Training Programme of Anganwadi Workers/Helpers 2235-02-102-0-05 <b>(CSS:SS-60:40)</b>	-	299.17	-	301.00	-	100.00
8	Welfare Fund for AW/Helpers (State sector) <b>2235-60-103-0-01</b>	-	60.00	-	75.00	-	1500.00 03 Schemes
9	Medical expenses of malnourished children & Bala Sanjeevini (State sector) 2235.02-102-0-30	-	200.00	Scheme has been discontinued from financial Year 2021-22			
10	Scheme for Adolescent Girls (SAG) 2235-02-103-0-46 (60:40)	-	712.00	-	119.00	-	308.80
11	New pension system for AWWs 2235-60-103-0-01	-	1000.00	-	1000.00	-	-
12	Anganwadi buildings (NABARD) 4235-02-102-1-01	5000.00	-	4479.00	-	-	4299.00
13	Anganwadi buildings (SDP) 4235-02-102-1-02	2000.00 + 8775.00	-	2000.00	-	1500.00	-

14	Anganwadi buildings maintenance district sector 2211-00-102-0-61	-	2500.00	-	2500.00	-	2880.00
15	Maintenance of Anganwadi buildings (State Sector) 2235-02-102-0-40	-	1979.00	-	4250.00	-	1.00
16	Up gradation of Anganwadi Buildings (StateSector) 4235-02-102-1-03 4325-02-102-1-04	1000.00	-	1.00	-	-	47.39 31.00
17	Construction of Anganwadi building – NREGA (central) 4235-02-102-1-06	500.00	-	500.00	-	7000.00	-
18	National Creche Scheme 2235-02-102-0-13	-	636.00	-	500.00	1.00	-
19	Up gradation of urban AWC (2235-02-102-0-44)	-	300.00	-	520.00	0.00	-
20	Pradhana Mantri Matru Vandana Yojane 2235-02-103-0-61 (60 :40)	-	5700.00	-	5155.00	-	-
21	Poshan Abhiyan (Central Share) 2235-02-102-0-43	-	12500.00	-	8500.00	-	8500.00
22	Poshan Abhiyan (Central Share) 2235-02-102-0-47	-	8893.45	-	8500.00	-	8500.00

## Expenditure

(Rs. in lakhs)

Sl No	Scheme & Head of Account	2020-21		2021-22		2022-23	
		Capital	Revenue	Capital	Revenue	Capital	Revenue
1	Administration costs. (State Share) 2235-02-197-6-03(22)-TP- 2235-02-196-6-01(02) ZP- (25:75, 0:100, 60:40)	-	155074.35 1308.34	-	161378.90 1167.42	-	126985.60 960.46
2	2235-02-102-0-04 (60:40)	-	209.29	-	218.38	-	222.43
3	Administration costs. (Central Share) 2235-02-197-6-04(23)-TP- 2235-02-196-6-02(03) ZP- (25:75, 0:100, 60:40)	-	-	-	-	-	33689.82
<b>Total Admin costs</b>		-	<b>156591.98</b>	-	<b>162764.70</b>	-	<b>161858.31</b>
4	SNP (CSS:SS - 50:50) 2236-02-197-6-01	-	194697	-	195214.44	-	51287.54
5	SNP (CSS:SS - 50:50) 2236-02-197-6-02	-	-	-	-	-	61155.44

6	SNP State Govt. additional initiative (Ksheera Bhagya, Shrushti & Matrupoorna) 2235-00-101-0-63	-	-	-	-	-	45718.19
7	Training Programme of Anganwadi Workers/Helpers 2235-02-102-0-05 <b>(CSS:SS-60:40)</b>	-	204.59	-	0.00	-	100.00
8	Welfare Fund for AW/Helpers (State sector) <b>2235-60-103-0-01</b>	-	99.22	-	74.89	-	1497.66
9	Medical expenses of malnourished children & Bala Sanjeevini (State sector) 2235.02-102-0-30	-	148.84	Scheme has been discontinued from financial Year 2021-22			
10	Scheme for Adolescent Girls (SAG) 2235-02-103-0-46 (60:40)	-	15.55	-	0.00	-	14.59
11	New pension system for AWWs 2235-60-103-0-01	-	1000.00	-	1000.00	-	935.86
12	Anganwadi buildings (NABARD) 4235-02-102-1-01	5000.00	-	4479.00	-	4299.00	-
13	Anganwadi buildings (SDP) 4235-02-102-1-02	1990.00+ 8775.00	-	2000.00	-	1500.00	-
14	Anganwadi buildings maintenance district sector 2211-00-102-0-61	-	2499.87	-	2500.00	-	2880.00
15	Maintenance of Anganwadi buildings (State Sector) 2235-02-102-0-40	-	1952.64	-	4213.17	0.00	-
16	Up gradation of Anganwadi Buildings (StateSector) 4235-02-102-1-03	0.00	-	0.00	-	-	47.39 31.60
17	Construction of Anganwadi building – NREGA (central) 4235-02-102-1-06	500.00	-	500.00	-	7000.00	-
18	National Creche Scheme 2235-02-102-0-13	-	590.37	-	401.01	1.00	-
19	Up gradation of urban AWC (2235-02-102-0-44-154) - 0:100	-	61.92	-	173.18	556.00	345.67



20	Pradhana Mantri Matru Vandana Yojane 2235-02-103-0-61 (60 :40)	-	20227.79	-	9870.59	-	13933.65
21	Poshan Abhiyan (Central Share) 2235-02-102-0-43	-	11976.68 Fixed grant not released Expenditure incurred in renewed grant	-	2725.12 Expenditure covered by renewed grant	-	404.40 Expenditure covered by renewed grant
22	Poshan Abhiyan (State Share) 2235-02-102-0-47	-	-	-	-	-	1799.25 Expenditure covered by state grant pending renewed central grant

**Physical Achievement:**

SI No	Scheme & Head of Account	2020-21	2021-22	2022-23
1	Administration costs (State Share) 2235-02-197-6-03(22)-TP- 2235-02-196-6-01(02) ZP-	1,26,773 166	1,25,843 152	128980 187
2	(25:75, 0:100, 60:40) 2235-02-102-0-04	19	26	25
3	Administration costs (Central Share) 2235-02-197-6-03(23)-TP- 2235-02-196-6-01(03) ZP-	-	-	128980 -
<b>Total Admin costs</b>		<b>126958</b>	<b>1,25869</b>	<b>258172</b>
4	SNP (CSS:SS - 50:50) 2236-02-197-6-01	48,21,572	49,00,275	4476406
5	SNP (CSS:SS - 50:50) 2236-02-197-6-02	-	-	4476406
6	SNP State Govt. additional initiative (Ksheera Bhagya, Shrushti & Matrupoorna) 2235-00-101-0-63	-	-	4476406
7	Training Programme of Anganwadi Workers/Helpers 2235-02-102-0-05-(15) (CSS:SS-60:40)	26157	-	-
8	Welfare Fund for AW/Helpers	157 AWW	73 AWW	37953 AWW

	(State sector) 2235-60-103-0-01	225 AWH	80 AWH	266881 AWH
9	Medical expenses of malnourished children & Bala Sanjeevini (State sector) 2235.02-102-0-30	7,442	Scheme has been discontinued from financial Year 2021-22	
10	Scheme for Adolescent Girls (SAG) 2235-02-103-0-46 (60:40)	7,664	1,805	3423
11	New pension system for AWWs 2235-60-103-0-01	99,935	70,630	31680
12	Anganwadi buildings (NABARD) 4235-02-102-1-01	306	271	265
13	Anganwadi buildings (SDP) 4235-02-102-1-02	910	400	100
14	Anganwadi buildings maintenance district sector 2211-00-102-0-61	5000	5000	5760
15	Maintenance of Anganwadi buildings (State Sector) 2235-02-102-0-40	Repair work and maintenance of 982 Anganwadis has been completed	2500 toilets have been constructed. Budget utilized for upgradation of basic facilities of 750 AWCs.	-
16	Up gradation of Anganwadi Buildings (StateSector) 4235-02-102-1-03	--	--	Upgradation of 100 Anganwadi Buildings of Saksham Anganwadi Central Scheme
17	Construction of Anganwadi building – NREGA (central) 4235-02-102-1-06	Construction of 100 anganwadi buildings is under progress	Construction of 100 anganwadi buildings is under progress	456
18	National Creche Scheme 2235-02-102-0-13	544 NCS	544 NCS	430
19	Up gradation of urban AWC (2235-02-102-0-44-154) - 0:100	450	450	450
20	Pradhana Mantri Matru Vandana Yojane 2235-02-103-0-61 (60 :40)	3,79,728	3,98,750	141720
21	Poshan Abhiyan (Central Share) 2235-02-102-0-43	-	-	-

22	Poshan Abhiyan (State Share) 2235-02-102-0-47	-	-	-
----	---	---	---	---

**Bhagyalakshmi HOD:2235-02-102-0-25** : Bhagyalakshmi is a flagship programme implemented by Government of Karnataka aimed at improving the sex ratio in the State by encouraging the birth of girl child in the BPL families. The programme also aims to eradicate social evils such as child labour, female foeticide, child marriage and child trafficking. Two girl children born in a BPL family are eligible for enrollment under the scheme.

A fixed amount is deposited with the financial partner namely, Life Insurance Corporation of India from 2006-07 to 2019-20 and the maturity amount is paid to the girl child on completion of 18 years of age only after fulfilling the conditions laid down under the scheme.

“**Child Tracking System**” software is developed with assistance from NIC to track Bhagyalakshmi beneficiary’s upto the age of 18 years. All information such as health status, education and migration pertaining to the beneficiaries are tracked through the software. As per government order dated: 24-02-2018, eligibility criteria to enroll under the scheme is extended upto two years after the birth of the child.

**"Bhagyalakshmi-Sukanya Samurdhi Account Yojana" (2020-21)** : From 2006-07 to 2019-20, LIC was the Financial partner of the Scheme, and due to some administrative reasons from 2020-21, the Bhagyalakshmi Scheme is intended to be implemented through the Sukanya Samruddhi Account Scheme through the Postal Department. The name of the Bhagyalakshmi scheme and the conditions for registration of beneficiaries is continued as per earlier criteria.

As per the Govt. order no.MAMAE 87 MAMAA 2020 dated 10-11-2020 Bhagyalakshmi scheme is implemented through the Sukanya Samrudhi Scheme of the Postal Department. An amount of Rs.3,000/- per annum is deposited in the name of two children of BPL families in Sukanya Samruddhi Account scheme for 15 years. Approximate maturity amount will be Rs.1,27,000/- (at present rate of interest) “Withdrawal up to a maximum of fifty percent (50%) of the amount in the Account at the end of financial year proceeding the year of application for withdrawal shall be allowed for the purpose of education of the account holder.

During the year 2022-23 Rs.13704.00 is allocated and a total expenditure of Rs.13703.90 lakhs has been incurred for crediting the accounts of 446373 beneficiaries and including administrative expenses as at the end of March-2023.

**District wise details of facilities provided under Bhagyalakshmi Sukanya Samriddhi Account Scheme for the year 2022-23**

<b>SI No</b>	<b>District Name</b>	<b>Number of new beneficiaries who opened pass book in the year 2022-23</b>	<b>Number of grants credited to the account of beneficiaries since the year of initiation of Bhasu Samriddhi Yojana subsequent amount (2020-21to 2022-23)</b>
1	Bagalkote	3782	13223
2	Bangalore(R)	7624	23996
3	Bangalore(U)	2594	7006
4	Ramanagar	4375	9943
5	Belagavi	11479	35118
6	Ballari	9471	27361
7	Bidar	5640	15182
8	Vijayapur	5200	18559
9	Chamarajanagar	4178	10635
10	Chikkamagaluru	1500	8297
11	Chitradurga	5151	15354
12	Dakshina Kannada	2867	9313
13	Davanagere	4777	16089
14	Dharawad	4352	14501
15	Gadag	2801	8919
16	Kalaburagi	7977	20466
17	Yadagiri	1353	5245
18	Hasan	5263	15486
19	Haveri	4208	16161
20	Kodagu	954	2507
21	Chikkaballapur	3985	12879
22	Kolar	5468	13471
23	Koppala	4015	8803
24	Mandya	6775	17846
25	Mysore	5777	22702
26	Rayachuru	5279	16171

27	Shivmoggga	4697	13085
28	Tumkuru	9591	27063
29	Udupi	2506	8297
30	Uttara Kannda	3821	12506
31	Vijayanagar	436	436
<b>Total</b>		<b>147896</b>	<b>446620</b>

**Creches (Child Care Centers) Head of account:2235-02-102-0-45(059):** As per budget announcement for 2021-22 and 2022-23, total 122 creches have been started in 2 government offices of each district and 2 taluks of each district for the benefit of working women and in areas with high concentration of women and presently 118 creches are functioning. Approximately 2357 children are getting the benefit of this scheme.





**Hoysala and Keladi Chennamma Bravery Awards – 2006-07 : Head of Account - 2235-02-102-0-27-117** : The Scheme of giving bravery awards to Children (both boys and girls) in the age group of 6-18 years who have shown exemplary courage in saving the life of others was accorded sanction during 2006-07 Boys are identified under Hoysala Award and girls are identified under Keladi Chennamma Award. The award carries a cash prize of Rs.10,000/- and a citation. These Children are also given scholarship of Rs. 2,000/- every year till their schooling is completed.

**During 2022-23 the following children are selected for the Hoysala and Keladi Chennamma Bravery Award.**

Sl.no.	2022-23 Hoysala & Keladi Chennamma Bravery awards winners	Award
1.	Miss Namratha D/O Shabarish.D Madikeri	Hoysala Bravery award
2.	Miss. Prathana D/o Dhanajaya Shimoga	Keladi Chennamma Bravery award
3.	Miss Kousalya Venkataramana Hegde D/o Venkataramana Hegde Karawara	Keladi Chennamma Bravery award
4.	Mastar. Kirthi Vivek M Savukar S/O Manjunath S.C Davanagere	Hoysala Bravery award
5.	Miss. Kavya Bhaskar D/O Bhaskar Venkataramana Hegde. Chikkamagaluru	Keladi Chennamma Bravery award

This Scheme has been partially modified. Awards are conferred to exceptionally talented Children at district level. As per the GO WCD 16 SJD 2017 dated 06-09-2019 Art, Culture and Music are merged Innovation, Scholastic and Sports are consider for the selection of exceptionally talented children. 2 Children each in the field are being felicitated. Children are identified by a committee headed by Chief Executive Officer Zilla pancahayath in the district. The award carries a cash prize of Rs.10,000/- and a citation.

**Children's day Celebrations :Head of Account:2235-02-102-0-99-100**

On the lines of the National Awards instituted by the Government of India as a part of International year of the Child in 1979, the State Government has instituted State Awards for the Institutions and individuals who have done excellent work in the field of Child Welfare for a period of 5 years at the State level. Four awards are conferred on Institutions and four awards on Individuals.

**During the year 2022-23 the following individuals are selected for the state award.**

Sl no.	Name of the Individual and Address
1	Dr.Hulikal Nataraj, Shadakshari krupa, Govt. Urdu School Opposite, Deshada Pete, Bangalore Rural Dist.
2	Dr. Pavithra, "Pavitra" 1st A Cross, Rajendra nagara, Shimoga District.
3	Sri. Bheemanna Maruthi, Halkurki, Gangadhar Nagar, Hubli, Dharwad District.
4	Gundi Ramesh, C/o Gundi Kamakshamma, Near 8 Gali Bhavi, Kote pradesha, 32 ward, Banada keru, Hospet, Vijaya Nagar District.

**During the year 2022-23 the following Institutions are selected for the state award.**

Sl.no.	Name of the Institution and Address
1	"Kala Chaithanya, Seva Trust"(R), Samskrutka Kala sangha, S.J.M Opposite to Samudaya Bhavan, Iyannana pete, Chitradurga Dist.
2	"Tavaru Charitable Trust" Arali Katte Road, North Layout, Hassan District.
3	"Spandana vishesha Dattu sweekar Kendra" Vidya Nagara, 3rd Cross, Haveri, Haveri Dist.
4	"Inner wheels Club", Lakshmi Nivas, 31 ward, Nandini Nagar, Koppal District.

For children day budget is not provided under HO:2235-02-102-0-99-100. Rs.25.00 lakhs is provided under HOA:2235-02-102-0-99-103 and Rs.23.83 lakhs has been incurred.



**Scheme for Prevention of Trafficking in Women and Children : 2006-07 :**

**HoA- 2235-02-102-0-24-100:** Trafficking of Women and Children has been increasing in an alarming rate. This evil has to be inevitably tackled at local levels. It is the duty of the civilized society to prevent this and rehabilitate Women and Children who are being trafficked. In order to control this organized menace, the department felt the need to create awareness at district, taluk and village level. The new Scheme was launched during 2006-07.

As per the Government order no.: WCD 48 SJD 2018, Dated: 06-08-2019, the Grama panchayath level vigilance committee for prevention of trafficking, Child marriage and for Child protection has been formed in all the grama panchayath., A circular has been issued by chief secretary, GOK on 23-06-2022 to celebrate Anti Human Trafficking Day on July-30<sup>th</sup> of every year.

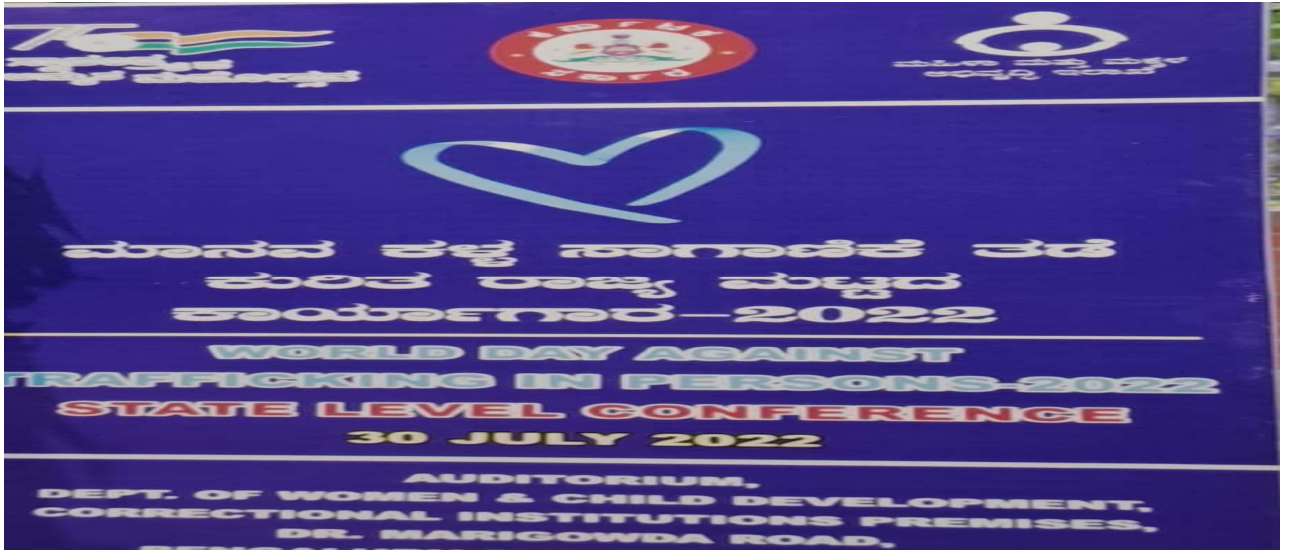





A you tube training was given to members of Kavalu Samiti at grama panchayat level on dated 30-06-2022 in collaboration with SIRD. Budget of Rs.25,000/- has been released to all the districts to organize training programme for various stake holder departments.

During 2022-23 an amount of Rs.30.00 lakhs has been earmarked and Rs.18.56 lakhs has been incurred up to March end.

### GOVERNMENT OF INDIA SCHEMES :

**G. National award for individuals & Institutions:** Government of India initiated a Scheme to recognize and honor the individuals and the institutions who rendered best service in the field of Welfare/ development/protection. From the year 2018-19 the Government of India initiated online application for this Award.

**H.Balashakti Puraskar for children with exceptional achievements:** The Government of India has implemented a scheme to award national awards to children who have excelled in sports, art, cultural, innovation, logic, social service, music and any other field worthy of recognition as decided by the Central Selection Committee. Children between the ages of 5-18 who have made exceptional achievements will be selected for this award.

**I. Shakthi Sadan(Ujjwala ): Head of Account: (2235-02-103-0-70):** The Ministry of Women & Child Development has formulated Ujjawala- a new Comprehensive Scheme for Prevention of Trafficking and Rescue, Rehabilitation and Re – integration of victims of trafficking and Commercial Sexual Exploitation.

## **Objectives of the Scheme**

- ❖ To prevent trafficking of Women and Children for commercial sexual exploitation through social mobilization and involvement of local communities, awareness generation programmes, generate public discourse through workshop/seminars and such events and any other innovative activity.
- ❖ To facilitate rescue of victims from the place of their exploitation and place them in safe custody.
- ❖ To provide rehabilitation services both immediate and long-term to the victims by providing basic amenities/ such as shelter, food, clothing, medical treatment including counseling legal aid guidance and vocational training.
- ❖ To facilitate reintegration of the victims into the family and society at large.
- ❖ To facilitate repatriation of cross-border victims to their country of origin

## **Target Group:**

- ❖ Women & Children who are vulnerable to trafficking for commercial sexual exploitation.
- ❖ Women & Children who are victims of trafficking for commercial sexual exploitation.

**Pattern of Assistance :** 60% of the cost will be borne by Government of India and 40% by the State. At present 15 NGOs are implementing this Scheme in the State. During the financial year 2022-23 Rs.37.15 lakhs was released for the implementation of the scheme and expenditure is done for the same amount.

**Beti Bachao, Beti Padhao :** This Scheme launched by honorable Prime Minister of India on 22nd Jan 2015 at the National level. Improving the Child sex ratio is the main motto of the Scheme. All over India 100 districts which shows declining Child sex ratio have been selected for implementation of the Scheme. The Scheme will be implemented in convergence with other departments such as Health & family welfare Women & Child development department & human resource department. During the year 2018-19 the programme is extended to 4 more districts namely Bagalkote, Haveri, Gadag and Dakshina Kannada district along with Vijayapura district and from 2022-23 the scheme has been extended to all 31 districts.

## **Objective:-**

- Prevent Gender Sex Selective Elimination
- Ensure Survival and Protection of The Girl Child
- Ensure Education of Girl Child

The programme is implemented in the district in the leadership of District Commissioner. Rs.30.00Lakh budget for the financial year 2021-22 to the each district is earmarked from Government of India. An amount of Rs.120.00 lakhs has been released for the year 2021-22 & expenditure of Rs.57.61 lakhs has been done by the end of March-2023. Unspent amount from the districts has been remitted back to state SNA account.

**Allocation : (Rs. In lakhs)**

Sl. No	Scheme & Head of Account	2020-21		2021-22 (till March 2022)		Actual 2022-23 (till March 2023)	
		Revenue	Capital	Revenue	Capital	Revenue	Capital
1	Bhagyalakshmi 2235-02-102-0-25	10000.00	-	11080.00	-	13704.00	-
2	Creches at District level 2235-02-102-0-45-059	0.00	-	300.00	-	1385.00	-
3	Hoysala & Keladi Chennamma Braery Award 2235-02-102-0-27- 117	30.00	-	30.00	-	30.00	-
4	Children's day celebrations 2235-02-102- 0-99-100	15.00	-	1.00	-	00.00	-
5	Scheme for prevention of trafficking in Women and Children 2235-02-102-0-24-100	30.00	-	30.00	-	30.00	-
6	Beti Bachao Beti Padao 2235-02-102-0-41- 59(other expenditure)	125.00	-	120.00	-	0.00	-
7	Additional budget to newly created staffs under Bhagyalakshmi Scheme 2235-02-001-0-01-0034	480.81	-	479.00	-	479.00	-
8	Ujjawala 2235-02-103-0-67-059	205.00	-	250.40	-	1.00	-

For children day programme Rs.25.00 lakhs is provided under HOA: 2235-02-102-0-99-103 through re-appropriation and an expenditure of Rs.23.83 lakhs was incurred.

**Expenditure : Rs. In lakhs**

Sl. No	Scheme & Head of Account	Budget Estimate 2020-21		Actual 2021-22 (till March 2022)		Actual 2022-23 (till March 2023)	
		Revenue	Capital	Revenue	Capital	Revenue	Capital
1.	Bhagyalakshmi 2235-02-102-0-25	4681.68	-	9725.98	-	13703.90	-
2.	Creches at District level 2235-02-102-0-45-059	0.00	-	18.16	-	503.17	-
3.	Hoysala & Keladi Chennamma Bravery Award 2235-02-102-0-27-117	21.72	-	23.09	-	15.85	-
4.	Children's day	5.72	-	5.00	-	0.00	-

	celebrations 2235-02-102-0-99-100						
5.	Scheme for prevention of trafficking in Women and Children 2235-02-102-0-24-100	16.97	-	28.35	-	18.52	-
6.	Beti Bachao Beti Padao 2235-02-102-0-41-59 (other expenditure)	106.51	-	12.00	-	57.98	-
7.	Additional budget to newly created staffs under Bhagyalakshmi Scheme 2235-02-001-0-01-034	478.76	-	478.76	-	474.59	-
8.	Ujjawala 2235-02-103-0-67-059	183.01	-	250.40	-	37.15	-

### Physical Achievements

Sl. No	Head of Account	2020-21	2021-22	2022-23 (till March 2023)
1.	Bhagyalakshmi 2235-02-102-0-25	156056	298724	446373
2.	Creches at District level 2235-02-102-0-45-059	-	60	118
3.	Hoysala & Keladi Chennamma Bravery Award 2235-02-102-0-27-117	226	226	132
4.	Children's day celebrations 2235-02-102-0-99-100	8	8	8
5.	Scheme for prevention of trafficking in Women and Children : 2235-02-102-0-24-100	91960	Awareness Programme	
6.	Beti Bachao Beti Padao. 2235-02-102-0-41-059(other expenditure)	Awareness Programme		
7.	Additional budget to newly created staffs under Bhagya lakshmi Scheme .2235-02-001-0-01-034	236	236	234
8.	Ujjawala 2235-02-103-0-67-059	15 Institutions, 463 Beneficiaries	15 Institutions, 425 Beneficiaries	15 Institutions, 425 Beneficiaries

**IMPLEMENTATION OF THE PROHIBITION OF CHILD MARRIAGE ACT - 2006 : Head of Account - 2235-02-001-0-01-051: Central share:State share is - 0:100 :** The High Court of Karnataka while disposing of the Writ Petition No 11154/6 on 10.11.2010 directed the State Government to set up a Core Committee in order to prepare an Action Plan to implement the Prohibition of Child Marriage Act 2006 effectively. The government issued an order dated 22.11.2010 setting up a Core Committee under the Chairmanship of Dr. Shivaraj V. Patil former Supreme Court Judge of India with a view to prepare an Action Plan to prevent child marriages. Committee submitted its final report to Govt. on 30-06-2011.

As per Government order WCD 501 SJD 2011 Dt:16-11-2011 “**Child Marriage Prohibition Monitoring Cell**” has been created at Directorate on committee's recommendation for implementation of Prohibition of Child Marriage Act 2006 effectively with the following Staff Deputy Director-01, Senior Assistant Director-1, First Division Assistants-2, Computer Operator -2 and Group-D-1.

For the effective implementation of recommendation of the report, the following actions were taken under Child Marriage Prohibition Cell during 2022-2023

1. A grant of Rs.75.00 lakhs has been earmarked for the year 2022-23 for Child Marriage Prohibition Programmes. by the end of March-2023, Rs.75.00 lakhs has been released and Rs.55.02 lakhs has been incurred as per the action plan.
2. From 01-04-2022 to 31.03.2023, 2531 complaints were received, of 2195 child marriages were prevented; The district wise information about number of child marriages held and FIR registered is enclosed in the annexure.
3. To conduct one-day training program about SOP for Child Marriage Prohibition Officers of different stake holder departments on the Prohibition of Child Marriage Act, in 31 districts to facilitate them in performing their duties, Rs. 50,000/- per district has been released and expenditure of Rs.15,50,000/- has been incurred.
4. Rs.5.00 lakhs to has been released to each division, totally Rs.20.00 lakhs has been released to conduct Yuva Mela and other IEC activities.
5. Rs.18.75 lakhs has been released under the Prohibition of Child Marriage Cell for Women Handicraft Exhibition and Sale and Skill Development Fair program held in Koppal district on the occasion of International Women's Day-2023.
6. Rs.93,000/- has been incurred for the administrative maintenance of Surakshini web portal.
7. As per the budget speech for the year 2022-23, a action has been taken to implement “Spoorthi” Scheme in 11 taluks Savadatthi, Gokak, Hukkeri, Hunagunda, Muddebhahala, Indi, Chincholi, Chitthapura, Jevargi, Devadurga & Lingasuguru of 5 district Belagavi, Bagalkote, Vijayapura, Raichur and Kalburgi with an aim to prevent Child Marriages.
8. "Surakshini" web portal has been developed with an objective of providing necessary assistance, protection and rehabilitation in child marriage cases, keeping in mind the safety of girls and to monitor & follow up of child marriage cases. On International Women's Day on 06.03.2023 Hon'ble Chief Minister launched the portal.

**Annexure-I**

**Child Marriage Cases in the Year 2022-23**

S.L	District Names	April-2022 to March-2023			
		No of Received Complaints	No of Child marriage Prevented	No of Child marriage Happened	FIR Registered
1	Bagalkote	152	116	36	25
2	Bangalore(R)	47	42	5	5
3	Bangalore(U)	28	21	7	7
4	Belagavi	136	120	16	16
5	Ballari	124	117	7	7
6	Bidar	54	54	0	0
7	Vijayapur	134	117	17	17
8	Chamarajanafar	48	45	3	3
9	Chikkaballapur	112	105	7	7
10	Chikkamagaluru	81	73	8	8
11	Chitradurga	130	125	5	5
12	Dakshina Kannada	7	7	0	0
13	Davanagere	50	44	6	6
14	Dharawad	35	29	6	6
15	Gadag	55	53	2	1
16	Kalaburagi	159	154	5	5
17	Hasan	50	40	10	10
18	Haveri	48	47	1	1
19	Kodagu	8	6	2	2
20	Kolar	71	63	8	8
21	Koppala	62	61	1	1
22	Mandya	147	85	62	62
23	Mysore	215	179	36	36
24	Rayachuru	116	110	6	6
25	Ramanagar	63	50	13	13

26	Shivamogga	115	64	51	51
27	Tumkuru	95	85	10	10
28	Udupi	2	2	0	0
29	Uttara Kannda	32	31	1	1
30	Yadagiri	84	82	2	2
31	Vijayanagar	71	68	3	3
<b>Total</b>		<b>2531</b>	<b>2195</b>	<b>336</b>	<b>324</b>

**Creaches for Children of Working Mothers (ZP Scheme) : Head of Account:2211-00-102-0-63** : Assistance is provided through Zilla Panchayat to Mahila Mandals and Voluntary organizations to start creaches for Children of Working Women Who are engaged in agriculture and other occupations in rural areas. The Scheme provides day care services for Children in the age group 0-3 years. Services include health care, supplementary nutrition, facilities for children to sleep, immunization, play and recreation.

There are 23 crèches are functioning in 4 Districts. During 2022-23, Rs.20.00 lakhs is earmarked for this scheme. An amount of Rs.14.76 lakhs expenditure incurred till the end of March-2023.

**Allocation:**

**(Rs. in lakhs):**

Sl. No	Scheme & Head of Account	2020-21		2021-22		2022-23	
		Capital	Revenue	Capital	Revenue	Capital	Revenue
1	Creches for children of working mothers 2211-00-102-0-63	--	20.00	--	20.00	--	20.00
2	Hostels for Girls 2235-02-103-0-99-100	--	495.00	--	495.00	--	475.00

**Expenditure**

**(Rs. In lakhs)**

Sl. No	Scheme & Head of Account	2020-21		2021-22		2022-23	
		Capital	Revenue	Capital	Revenue	Capital	Revenue
1	Creches for children of working mothers 2211-00-102-0-63	-	6.00	--	6.00	--	14.76
2	Hostels for Girls 2235-02-103-0-99-100	--	251.70	--	359.11	--	451.44

### **Physical Achievements: -**

Sl.No	Head of Account	2020-21	2021-22	2022-23
1	Creches for children of working mothers 2211-00-102-0-63	23 Centres (575 Childrens)	23 Centres (560 Childrens)	17 Centres (302 Childrens)
2	Hostels for Girls 2235-02-103-0-99-100	39	37	37

### **III. SOCIAL DEFENCE PROGRAMMES:**

Social legislations and programmes being implemented by the Programme Development and Monitoring Cell are:

- ❖ The Probation of Offenders Act, 1958, & Rules, 1960
- ❖ The Immoral Traffic (Prevention) Act, 1956 & Rules, 1989
- ❖ The Orphanages and Charitable Homes (Supervision and Control) Act, 1960 and Rules 2000.

#### **Probation of offenders Act, 1958 (Head of Account-2235-02-001-0-01) :**

The Central Probation of Offenders Act is in force in the state, wherein first offenders below the age of 21 years are kept under probation of good conduct. The District Probation Officer supervises and conducts home enquires in respect of cases entrusted by Child Welfare Committees/Juvenile Justice Boards and also cases under Immoral Traffic (prevention) Act, 1956. After release of inmates they will be under supervision for a period of 3 years.

#### **IMMORAL TRAFFIC (prevention) Act, 1956 AND SOCIAL AND MORAL HYGIENE PROGRAMMES: (Head of Account 2235-02-106-0-06) :**

**A) Reception centres:** Under Immoral Traffic (prevention) Act 1956, 4 Reception Centres are functioning in the state. These are the temporary shelters for the women who are above the 18 years. The women who are in need of shelter and care are admitted voluntarily; women referred by NGO's or by individual or committed by the court under Immoral Traffic (prevention) Act. 1956 are also admitted. These inmates are given care protection, shelter, food, clothing, medical facilities recreation and skill training.

Inmates are brought to main stream of the society by providing rehabilitation activities with the help of NGO's. Inmates will be transferred to the State Home for Women for long term rehabilitation. 299 women, 21 children are admitted to Reception Centers for the year 2022-23, out of which 19 women (1 child are along with mothers) have been sheltered at the end of March-2023, remaining have been rehabilitated.

**B) State Home for Women:** There are 8 State Home for Women functioning in State. The inmates are admitted for long term rehabilitation. The women who are in need of



shelter and care are admitted voluntarily, women referred by NGO's or by individual and also those women committed by the court under Immoral Traffic (prevention) Act 1956 will be admitted in the State Home. All the 8 State Homes have own building. Inmates are provide with protection, care, food, clothing, medical aid, recreation and skill training.

1166 women (90 children) have been provided shelter in the State Homes during 2022-23, of which 601 women (20 children are along with mothers) have continued to take shelter at the end of March-2023.

During 2022-23, (Upto March-2023) 49 inmates are pursuing education, 3 got married, 103 inmates (15 children are along with mothers) have been released to the families, 58 inmates are employed.

Under this head of account salary and non salary expenditure of the staff working at 8 State Homes and 4 Reception Centres has been incurred. Along with this general expenditure; remuneration of outsource staff; purchase of food and material; medical reimbursement of staff; expenditure of electricity, rent, water, telephone, travel etc have been incurred under this head of account.

**Achievement:-**

1. During 2022-23 from State Home, Mysore and Dharwad, -20 inmates are appointed as Anganwadi Workers and 13 inmates as Anganwadi Helpers.
2. 13 inmates from Davangere, Bellary, Kalburgi and Mysuru are employed in office of Deputy Director, Women and Child Development Department and District Child Protection Unit through outsource.

**Activities:-**

1. "Assessment of Mental Health and Vocational Potential of the residents of the State Homes for Women and Reception Centres" has been taken up by NIMHANS.
2. 20 inmates are trained through Vihan NGO regarding life skills, telephonic operational skills, basic of computers. Around 10 inmates received placement at different companies.
3. In co-ordination with The Freedom Project India, 18 inmates of State Homes and Reception Centres are undergoing in Bakery training with an expenditure of Rs.9.72 lakhs at State Home for Women, Bangalore Urban.
4. Regular on-line yoga classes for inmates are being conducted in collaboration with Ayush Department.
5. Inmates of Reception Centres and State Home were provided the opportunity to participate in exhibition cum sale organized by DWCD in the premises of M.S.Building for 2 days on the occasion of Azadi ka Amruthmahotsava.
6. Action has been initiated to provide nursery training for inmates and to set up a nursery unit in the premises of State Home for Women, Bangalore (U) with the assistance of APD and BOSCH under CSR.



**Construction of buildings (Correctional Institutions): Head of Account 4235-02-106-1-01: Central Share: State Share - 0:100** Under this Head of Account, construction of buildings pertaining to State Homes, Reception Centres, Deputy Director Office etc are taken up.

**Repairs and maintenance of buildings (Correctional Institutions) : Head of Account -2235-02-106-0-05-132: Central Share: State Share - 0:100** Under this Head of Account, repairs and maintenance of buildings pertaining to State Homes, Reception Centres, Deputy Director Office are taken up

**HOSTEL FOR GIRLS : Head of Account: 2235-02-103-0-99-100 : Central Share : State Share -0:100** : The scheme is implemented to encourage education and to reduce school dropout rate among girls' in backward taluk and rural areas. These hostels are being implemented through NGO's funded by the Department. As of now 37 hostels are functioning in 20 Districts.

Allocation				(Rs. in Lakhs)			
Si. No.	Name of the Scheme	2020-21		2021-22		2022-23 (End of Mar-2023)	
		Capital	Revenue	Capital	Revenue	Capital	Revenue
1	State Homes and Reception Centres 2235-02-106-0-06	-	778.82	-	835.52 (includes re-appropriated amount of Rs.20.85+135.67)	-	769.85 (includes re-appropriated amount of Rs.23.88+104.93)
2	Construction of buildings	550.00	-	50.00	-	157.20 (includes	-

	Correctional Institutions 4235-02-106-1-01					Supplimentary budget-1 Rs.107.20)	
3	Repairs and maintenance of buildings (Correctional Institutions) 2235-02-106-0-05	0.00	-	0.00	-	77.40 (includes Supplimentary budget-1 Rs.77.40)	-
4	Hostels for Girls 2235-02-103-0-99-100	-	495.00	-	495.00	-	475.00 (includes re-appropriated amount of Rs.230.00)

Expenditure		(Rs. in Lakhs)					
Si. No.	Name of the Scheme	2020-21		2021-22		2022-23	
		Capital	Revenue	Capital	Revenue	Capital	Revenue
1	State Homes and Reception Centres 2235-02-106-0-06	-	676.97	-	762.27	-	698.40
2	Construction of buildings Correctional Institutions 4235-02-106-1-01	36.54	-	50.00	-	118.32	-
3	Repairs and maintenance of buildings (Correctional Institutions) 2235-02-106-0-05	0.00	-	0.00	-	77.40	-
4	Hostels for Girls 2235-02-103-0-99-100	-	251.70	-	359.11	-	451.14

Physical achievement				
Si. No.	Name of the Scheme	2020-21	2021-22	2022-23
1.	State Homes and Reception Centres 2235-02-106-0-06	8 State Homes and 4 Reception Centres	8 State Homes and 4 Reception Centres	8 State Homes and 4 Reception Centres
2.	Construction of buildings Correctional Institutions 4235-02-106-1-01	02 buildings	01 building	01 building
3.	Repairs and maintenance of buildings (Correctional	-	-	03 Building

	Institutions) 2235-02-106-0-05			
4.	Hostels for Girls 2235-02-103-0-99-100	39	37	37

### CHAPTER-III

**The evaluation and other studies undertaken by the department during the last three years :**

Sl No	Particulars	Valuation undertaken
1.	Girls Hostel scheme	A Study has been undertaken by the Karnataka Evaluation Authority and draft report has been submitted.
2.	Implementation of Prohibition of Child Marriage Act 2006 in Karnataka.	
3.	Functioning of institutional Arrangements and Rehabilitation of women in distress and its Impact on Redressing Violence against women.	

### CHAPTER – IV

#### **Publications and reports brought out by the department**

- **“Procedural Procedure”** Manual has been printed for the year 2022-23 to be applicable to Child Marriage Prohibition Officers.
- On the occasion of International Women's Day in March 2023, **“Antarala Sanchike – 18”** on the success story of State Women Power Group/Taluk Unions was released

## CHAPTER-5

### Achivement in human resources management and administrative activity.

#### ANNEXURE-1

#### SETUP OF DEPARTMENTAL ORGANISATIONAL SYSTEM ADMINISTRATIVE SYSTEM IN DIRECTORATE

Director, being an Indian Administration Service Officer, heads the Department. He is assisted by 4 Joint Directors and 1 Joint Controller, who intern head the following sections, namely:- (Administration, Integrated Child Development Services, Planning/Development/ Monitoring / Stree shakthi & Accounts).

<b>Heads</b>	<b>Joint Director (ADM)</b>	<b>Joint Controller (ACCOUNTS)</b>	<b>Joint Director (ICDS)</b>	<b>Joint Director (PDM)</b>	<b>Project Director (Stree Shakthi)</b>
No. of Officers	Assistant Director (ADM)-1 Office Manager-1	Accounts Officer-1	Deputy Director(trg)-1 Senior Assistant Directors -3 Programme Officer-1	Deputy Director - 4 Field Officer - 1 Senior Assistant Directors – 4 Research Officer- 2	Deputy Project Director -1 Deputy Director (Women Welfare) -1 Project Officers– 2 Senior Assistant Directors -2, Assistant Project Officer -1
Staff Strength	67	14	21	34	25

**ANNEXURE-2****DETAILS OF THE POSTS OF OFFICERS/ STAFF SANCTIONED FOR THE DEPARTMENT OF THE WOMEN & CHILD DEVELOPMENT**

Sl. No.	DESIGNATION	PAY SCALE	SAN CTION	FILL ED	VA CANT	UNDER POST FILLED				UNDER POST FILLED		
						OTH	SC	ST	TOTAL	FEMALE	MALE	TOTAL
1	Director of Women & Child Development.	Senior IAS Scale	1	1	0	1	0	0	1	1	0	1
2	Joint Directors (including Joint Director(Adm) Deputation from Karnataka Administrative Service (Senior Scale)	74400-109600	1	1	0	1	0	0	1	1	0	1
3	Joint Directors (including Joint Director(PDM)(ICDS) Project Director (Stree Shakthi)	74400-109600	6	5	1	4	0	1	5	4	1	5
4	Deputy Directors (including Dist. Child Protection Officers at Bangalore)	67550-104600	38	35	3	31	2	2	35	12	23	35
5	Senior Assistant Directors	61150-102100	102	67	35	54	10	3	67	25	42	67
6	Child Development Project Officers	52650-97100	203	111	92	80	25	6	111	69	42	111
7	Probation Officer Grade-1	43100-83900	280	157	123	124	26	7	157	83	74	157
8	Protection Officers	43100-83900	47	18	29	12	5	1	18	18	0	18
9	Probation Officer Grade-2	37900-70850	275	238	37	199	30	9	238	122	116	238
10	Senior Supervisor	37900-70850	400	324	76	285	35	4	324	324	0	324

11	Head Master / Graduate Assistants	33450-62600	25	14	11	6	7	1	14	5	9	14
12	Chief Instructors	33450-62600	2	0	2	0	0	0	0	0	0	0
13	FDA/Statistical Assistant	27650-52650	810	406	404	313	69	24	406	170	236	406
14	Stenographers	27650-52650	17	12	5	6	4	2	12	10	2	12
15	Female Supervisors	27650-52650	2096	1609	487	931	591	87	1609	1609	0	1609
16	Senior Typist	27650-52650	21	10	11	8	2	0	10	9	1	10
17	Senior Drivers	27650-52650	41	13	28	5	5	3	13	0	13	13
18	Grama sevikas	23500-47650	3	0	3	0	0	0	0	0	0	0
19	Teachers	23500-47650	114	3	111	2	1	0	3	2	1	3
20	Instructors	23500-47650	6	0	6	0	0	0	0	0	0	0
21	Second Division Assistants	21400-42000	341	138	203	110	25	3	138	65	73	138
22	Typists	21400-42000	108	33	75	26	6	1	33	25	8	33
23	Data Operator	21400-42000	3	0	3	0	0	0	0	0	0	0
24	House Father/ House Mother/ Matron.	21400-42000	135	19	116	10	4	5	19	14	5	19
25	Drivers	21400-42000	224	36	188	26	6	4	36	0	36	36
26	Havaldars	21400-42000	2	0	2	0	0	0	0	0	0	0
27	Group D including Attender/Guard/	18600-32600	231	08	223	0	0	0	0	0	0	0

	Mutchi/Cook)											
28	Group D including- Peons/Ayah/ Attender/Sweeper/ Cycle orderly/ Dobi	17000- 28950	<b>718</b>	<b>131</b>	<b>587</b>	<b>83</b>	<b>35</b>	<b>13</b>	<b>131</b>	<b>62</b>	<b>69</b>	<b>131</b>
<b>TOTAL</b>			<b>6250</b>	<b>3381</b>	<b>2869</b>	<b>2317</b>	<b>889</b>	<b>176</b>	<b>3381</b>	<b>2630</b>	<b>751</b>	<b>3381</b>
1	Joint Controller	74400- 109600	1	Deputation from the Department of State Accounts								
2	Accounts Officer	52650- 97100	1	Deputation from the Department of State Accounts								
3	Assistant Director (ADM)	52650- 97100	1	Deputation from the DPAR								
4	Lady Medical Officer	52650- 97100	2	Deputation from the Department of the Health and Family Services								
5	Accounts Superintendent	40900- 78200	5	Deputation from the Department of State Accounts								
6	Staff Nurse	37900- 70850	19	Deputation from the Department of the Health and Family Services								
7	Physiotherapist	27650- 52650	1	Deputation from the Department of the Health and Family Services								
8	Pharmacist	27650- 52650	1	Deputation from the Department of the Health and Family Services								
9	P.T. Instructor	23500- 47650	6	Deputation from Education Department								
10	Nurse (ANM)	23500- 47650	22	Deputation from the Department of the Health and Family Services								
<b>Total</b>			<b>59</b>									



**ANNEXURE-3**

**ABSTRACT OF THE DETAILS OF THE POSTS OF OFFICERS/ STAFF  
SANCTIONED FOR THE DEPARTMENT OF THE WOMEN & CHILD  
DEVELOPMENT**

Sl. No.	DESIGNATION	SANCTION	FILLED	VACANT	UNDER POST FILLED				UNDER POST FILLED		
					OTHERS	SC	ST	TOTAL	FEMALE	MALE	TOTAL
1	GROUP A	351	220	131	170	38	12	220	112	108	220
2	GROUP B	327	175	152	136	31	8	175	101	74	175
3	GROUP C	4621	2855	1766	1928	785	143	2855	2355	500	2855
4	GROUP D	951	131	820	83	35	13	131	62	69	131
<b>TOTAL</b>		<b>6250</b>	<b>3381</b>	<b>2869</b>	<b>2317</b>	<b>889</b>	<b>176</b>	<b>3381</b>	<b>2630</b>	<b>751</b>	<b>3381</b>

**ANNEXURE-4**

**DETAILS OF STAFF OUTSOURCED IN THE DIRECTORATE OF WOMEN AND  
CHILD DEVELOPMENT, BANGALORE**

SL. NO.	TYPISTS/ COMPUTER OPERATORS	DRIVERS	SECURITY GUARD	GROUP D
1	15	07	02	14

**ANNEXURE-5**

**DETAILS OF TRAINING/ WORKSHOP PROVIDED DURING 2021-22.**

Sl. No.	Subject	Period	No. Of Officers
1	Training on Karnataka Legislative Assembly General Election Procedures	09.05.2022 to 14.05.2022	01
2	Strategic Planning and implementation work for achieving social justice and equality in Karnataka	21.08.2022 to 26.08.2022	06
3	Training of rehabilitation and protection of rights of disabled and carers	06.02.2023 to 10.02.2023	30

## CHAPTER –IV

### ACCOUNTS/AUDIT WING

- The Accounts section of the Department deals with Annual Performance Budget, Appropriation of Accounts, GPF, GIS, Vehicle Advance, House Building Advances, Medical Reimbursement, Release of funds under Non-plan Schemes and some funds under Plan Schemes.
- K2 related mappings of Head of Accounts and preparation of DC Bills, Salary Bills, Medical Reimbursement, T.A. Bills, Retired employees GPF, GIS and Leave Salary and Arrears Bills, etc.
- Preparation of Appendix-B relating to the salary of Officers & Staffs of The Department of Women and Child Development and Institutions. HRMS related issues are being dealt by Accounts section.
- The Audit Section of the Directorate deals with Departmental Audit as well as A.G. Audit.
- Departmental Audits having four Audit wings at 4 Revenue Divisions namely Bengaluru, Belagavi, Mysuru and Kalaburgi Division. Auditors are auditing the Deputy Director's office of the concerned Districts of the Division and all sub offices under the Jurisdiction.
- Files relating to opinion for financial matters received from all sections of the Directorate are being perused and opinion is being given.
- Regarding Paras outstanding in the Inspection Reports of AGs, Compliance is being obtained from all concerned Districts and sections is placed before AGs Adhoc Committee for clearance of the objections.

**Pending Departmental and A.G Audit Paras of the last 3 years is as below.**  
**Pending Audit paras as on 31.03.2022**

#### **Departmental Audit Paras**

Para Details				Amount details (RS)		
Years	OBJ	Rec	Total	OBJ	Rec	Total
2019-20	5492	3668	9260	822106483	106517701	928624184
2020-21	5614	3677	9291	867024351	107032083	974056434
2021-22	5891	3668	9559	953456468	107012382	1060468850

#### **Additions**

Para Details				Amount details (RS)		
Years	OBJ	Rec	Total	OBJ	Rec	Total
2020-21	161	29	190	49896077	714914	50610991
2021-22	371	33	404	95979170	426427	96405597
2022-23	479	43	522	102896495	3602353	106498848

**Paras Dropped**

Para Details			Amount details (RS)			
Years	OBJ	Rec	Total	OBJ	Rec	Total
2020-21	39	20	59	4978209	200532	5178741
2021-22	94	42	136	9547053	446128	9993181
2022-23	126	18	144	20228689	447407	20676096

**Paras pending as on 31.03.2022**

Para Details			Amount details (RS)			
2020-21	5614	3677	9291	867024351	107032083	974056434
2021-22	5891	3668	9559	953456468	107012382	1060468850
2022-23	6123	3352	9475	1036226579	116188620	1152415199

**Details of pending paras pertaining to Accountant General's office Audit**

Year	No. of paras at the beginning of the year	Additions	Deletions	No. of paras at the closing of the year
2020-21	264	0	0	264
2021-22	264	0	0	264
2022-23	264	0	0	264

**RIGHT TO INFORMATION ACT**

An Act to provide for setting out the practical regime of Right to Information for citizen to secure access to information under the control of public authorities, in order to promote transparency and accountability. In the working of every public authority, the constitution of a Central Information Commission and State Information Commission and for matters connected therewith or incidental there to.

Number of applications received and disposed during 2022-23 up to the end of March, 2023 is furnished below:

No. of applications received	No. of applications disposed	Rejected Applications	No. of pending applications
365	362	09	03

## ANNEXURES

<b>Details of NGOs notified as Service Providers under Protection of Women from Domestic Violence Act, 2005</b>				
<b>Sl. No.</b>	<b>Name of the Taluk</b>	<b>Name and Address of the NGO</b>	<b>Telephone No.</b>	<b>Service Provided</b>
<b>Bagalkot</b>				
1	Badami	Yuvashakthi Graminabhivrudhi Samsthe, Guledagudda, Badami taluk	9448418838	Counselling
2	Hunagund	Vijayapura Integrated Rural Development Society (BIRDS), Centre for Human Resources Development, Near Nagalinga Nagar, NH-13, Hunagund Taluk	260260 260558	Shelter & Counselling
3	Mudhol	Graminabhivrudhi Samsthe, Sapthagiri Layout, Near Malliyappaiah High School, Gaddanakeri Cross, Mudhol taluk	9343238367	Shelter & Counselling
<b>Bangalore Urban</b>				
4	Anekal	Immanual Orphanage & Child Care Centre, 114/8, Bhimrao Layout, Opp. CDPO Office, Anekal	9886164144	Counselling
5	Bangalore State	Mahila Dakshata Samithi, No.66/A, Sanjay Nagar Main Road, Geddalahalli, Bangalore	080-23512543	Shelter & Counselling
6	Bangalore Central			
7	Bangalore Central	Abhaya Mahila Kendra, No.296/B, 9th Main, 3rd Cross, Mathikere, Bangalore-54	9902591664 080-23472701	Shelter & Counselling
8	Bangalore South	Immanual Orphanage & Child Care Centre, Muninarasappa Garden, BTM 1st Stage, Tavarekere, Bangalore-29	9886164144	Counselling
9	Bangalore North	Parihar, Police Commissioner's Office, No.1, Infantry Road, Bangalore	22943225	Counselling
10	Sumangali Sevashram	Janodaya Vidya Samsthe, 3, 9th Cross, 5th Main, Jayamahal Extension, Bangalore	23332564	Counselling
<b>Bangalore Rural</b>				
11	Dodda ballapur	Gramina Abhyudaya Seva Samsthe, 4th Ward, Rojipur, Court Road, Doddaballpur	24096	Shelter & Counselling
12	Devanahalli	Sarvodaya Service Society, Shettihalli gate, Shidlaghatta Road, Devanahalli	27680571	Shelter & Counselling
13	Nelamangala	Tara Ashraya Mahila Kendra, Jawans' Quarters, BDA Park, Double Road, Indira Nagar 1 <sup>st</sup> State, Bangalore	25251929	Shelter & Counselling
14	Hosakote	Christ Education Samsthe, Chetana Project, Thaggalli Hosahalli Village, Jadigenahalli Post, Hosakote	9448585247	Shelter

<b>Bellary</b>				
15	Bellary	Priyadarshini Mahila Mandali Okkuta, 1st Cross, Devinagar, Bellary-583104.	08392-266964 / 268286	Counselling
16	Sandur	Prajwal Vividhodesha Vedike, Yashwanthnagar, Sandur Taluk	9449622924	Shelter & Counselling
17	Siraguppa	SMILE Samsthe, C/o Dr. Gadilingappa, Sadashiva Nagar, Siraguppa	9964342805	Shelter & Counselling
18	Bellary ( R)	CORDS Samsthe, Prashantha Nilaya, Behind Jail, Parvathi Nagar Main Road, Bellary	9980833711	Counselling
19	Humnabad	Bhavani Mahila Mandali, Janatha Colony, Humnabad.	08484-61446	Counselling
<b>Bidar</b>				
20	Bhalki	MSS Education Society, Joladapaka, Office: Khandre Galli, Bichakunde Complex, Bhalki	9886207852	Shelter & Counselling
21	Basava Kalyan	Sri Vijayalakshmi Mahila Mandali, Tripuranatha, Basava Kalyan	9342794129	Shelter & Counselling
22	Aurad	Shanthiswari NGO Organisation, Swami Nivas, 1/51, 1st Block, Kamatana, Aurad	9448343303	Counselling
<b>Vijayapura</b>				
23	Basavana Bagewadi	Sri Sridhar Swamy Vidya Vardhaka Sangha, Taj Manzil, Opp. Government Polytechnic, Bagalkot Road, Vijayapura	9945267833 9902953825	Shelter & Counselling
24	Vijayapura	Spurthi Mahila Mandali, "Varsha", Sadashiv Nagar, Solapur Road, Vijayapura	08352-260454	Shelter & Counselling
25	Indi	Deepalaya Samajaseva Kendra, Agerkhed Road, Indi	08359-602074	Shelter & Counselling
<b>Belgavi</b>				
26	Belgavi (U)	Mahila Kalyana Samsthe, 2015, Koregalli, Shahapur, Belgavi	0831-2403261	Shelter & Counselling
27	Belgavi (R)			
28	Raibag	Akkamahadevi Mahila Kalyana Samsthe, Siddeswara Krupa, Plot No.71, Sector No.12, M.M.Extension, Mahanthesh Nagar, Belgavi	9449624128	Shelter & Counselling
29	Ramadurga	Akkamahadevi Mahila Kalyana Samsthe, Plot No..91, Sector No.12, Mahantesh Nagar, Ramadurga	9449624128	Shelter & Counselling
30	Gokak	Akkamahadevi Mahila Kalyana Samsthe, Plot No..91, Siddeswara Krupa, Plot No.71, Bangaragalli, Gokak	9449624128	Shelter & Counselling
31	Bailhongal	Akkamahadevi Mahila Kalyana Samsthe, No.14, Vidyanagar, Bailhongal	9449624128	Shelter & Counselling
32	Chikkodi	Akkamahadevi Mahila Kalyana Samsthe, No.61, Sector 112, Vidyanagar, Chikkodi	9449624128	Counselling

33	Khanapur	Akkamahadevi Mahila Kalyana Samsthe, Krupa Nilaya, No.71, Sector 12, M.M. Layout, Khanapur	9901517694	Shelter & Counselling
<b>Chamarajanagar</b>				
34	Kollegala	Poornachandra Education Trust, Near KSRTC Bus stand, Kollegala	9241051041	Counselling
35	Gundlupete	Green Graminabhivrudhi & Tarabethi Samsthe, Heggawadi, Kuderu Post, Chamarajanagar	9448425408	Shelter & Counselling
36	Yelandur	Sadhana Samsthe, Behind Taluk Office, Bhagiratha Nagar, Chamarajanagar	9886563819	Counselling
<b>Chikballapur</b>				
37	Chikballapur	Deen Dayal Seva Samsthe, Mailappanahalli, Kalavara Post, Chikballapur	9449313604	Shelter & Counselling
38	Gowribidanur	Rural Development Organisation, No.1231/2, Opp. Iyappa Swamy Temple, Vivek Nagar, KGF	9449583994	Shelter & Counselling
39	Chintamani	Soundarya Gramina & Pattana Abhivrudhi Samsthe, Anjani Layout, Chintamani	9886213879	Shelter & Counselling
40	Bagepalli	The Witness Samsthe, No.18, 6th Block, Bagepalli	448209168	Shelter & Counselling
41	Gudibande	Gandhi Graminabhivrudhi Sangha, Gudibande	9945423162	Counselling
<b>Chickmagalur</b>				
42	Kadur	Sri Ranganatha Vidya Samsthe, Bilekallu, Jyothi Nagar Post, Kadur	9448224872	Counselling
43	Narasimharaja Pura	Pushpa Seva Samsthe, Pushpa Hospital, Narasimharajapur	08266-220152	Shelter & Counselling
44	Tarikere	Vikasana Samsthe, Post Box No.23, Galihalli Cross, Tarikere	9448224872	Shelter
45	Koppa	Prabhodini Trust, Chitrakoota, Hariharapura Koppa.	08265-274232	Shelter & Counselling
<b>Chitradurga</b>				
46	Hosadurga	Basaveshwara Vidya Samsthe, Garehatti, Old Hospital Field, Hosadurga.	08199-232544 9448038400.	Counselling
47	Hiriyur	Oxford Samsthe, Ramdas Compound, Gopalpur Road, Chitradurga	9448856394	Counselling
48	Chitradurga	Basaveshwara Vidya Samsthe, Garehatti, Chitradurga.	9448038400	Counselling
49	Challakere	TAKE Samsthe, Old Mayura Bakery House, Behind Pump House Quarters, T.R.Nagar, Challakere.	9448531616	Counselling
50	Malakalmuru	TAKE Samsthe, Mayura Bakery, Behind Pump House Quarters, Molakalmuru	9448531616	Shelter & Counselling

<b>Davanagere</b>				
51	Davanagere	Sahara Samsthe, 1579/2. Near Iyyappa Swamy Temple, MCC'B' Block, Davanagere	9945425506	Shelter & Counselling
52	Harihar	Madari Graminabhivrudhi Samsthe, Lakshmi Venkateswara Nilaya, Khadi Road, Harihar	9341004262	Shelter & Counselling
53	Harapanahalli	Indira Gandhi SC/ST Mahila Kalyana Samsthe, Harapanahalli	9448872964	Counselling
54	Honnali	Spurthi Samsthe, Near KEB, Honnali	9448976910	Shelter & Counselling
55	Jagalur	Sandesh Graminabhivrudhi Samsthe,, Santhwana Mahila Kendra, Jagalur	9448423231	Counselling
<b>Dharwad</b>				
56	Hubli (Rural)	Maithri Association, Jagalur Shivappa Building, Gabbur Post, Hubli	0836-2240628	Shelter & Counselling
<b>Gadag</b>				
57	Gadag	Sri Manjunatha Temple Trust, Turnelpet, Betageri, Gadag	9448133320	Shelter & Counselling
58	Ron	Priyadarshini Self Employment Training Institute, Shivapete, 6th Cross, Ron	9964402367 9845843806	Shelter & Counselling
59	Naragunda	SKY India NGO, Desai Galli, Dandapur, Naragund	9880967555	Shelter & Counselling
60	Mundaragi	SHREYAS Samsthe, Behind J.V. College, College Road, Mundaragi	9449081385	Shelter & Counselling
<b>Kalburgi</b>				
61	Sedam	Spurthi Shikshana Samsthe, Mulakhed Post, Sedam Taluk		Shelter & Counselling
62	Chincholi	Vimukthi Gnanadarshana Education Society, LIG 66, KHB Colony, Shanthinagar, MSK Mill Road, Kalburgi		Counselling
63	Afzalpur	Venkaiah Koosaiah Guttedar Shikshana Samsthe, Afzalpur taluk	994543303	Counselling
64	Aland	Samatha Lok Shikshan Samithi, Samatha Lok Shikshan Samithi School, Aland	08472-220566	Shelter & Counselling
65	Kalburgi (R)	The Don Bosco Society, 617, GDA Layout, Naganahalli Road, Kalburgi	08472-255050	Counselling
66	Kalburgi (U)	Sahara Samsthe, No.5-993, 233/A, Ring Road, Mecca Colony, Kalburgi	9844067193	Counselling
67	Chittapur	Mukthi Organisation for Social & Economic Change, Mukthi, No2-530, Jagat, Kalburgi	9845124987	Shelter & Counselling
68	Jewargi	Yashodara Shikshana Graminabhivrudhi Samsthe, Aurad, Jewargi Taluk	9880204542	Shelter & Counselling
<b>yadgiri</b>				
69	Yadagiri	Gangothri Mahila Seva Samsthe, No.82, G.R.Nagar, Aland Road, Yadagiri	9342289051	Shelter & Counselling
70	Shahapur	Sri Swamy Vivekananda Education Society, Kalburgi	9902838489	Counselling

71	Surapura	Sarvodaya Mahila Graminabhivrudhi Samsthe, Jalibenchi, Surapura Taluk	9880710801	Shelter & Counselling
<b>Haveri</b>				
72	Hirekerur	Spurthi Shikshana & Graminabhivrudhi Samsthe, Near Bus Stand, Rattihalli, Ranebennur Taluk	9986349050 9945113826	Shelter & Counselling
73	Ranebennur	NISHARD, Hiregowdar Complex, Ashok nagar, 3rd Cross, MedleriRoad, Ranebennur	08373- 261649	Shelter & Counselling
74	Haveri	IDARY, GR Desai Building, 2nd Main Road, Rajendra Nagar, Haveri	9449186715	Shelter & Counselling
75	Savanur	Chaitanya Rural Development Society, CRDC Paton Building, Idgah nagar, Savanur	9880644462	Shelter & Counselling
<b>Hassan</b>				
76	Channarayana Patna	Vidyaranya Shikshana & Abhivrudhi Samsthe, Ward No.2, Channigaraya Layout, Near Telephone Exchange, Channarayapatna	22862622	Shelter
<b>Kolar</b>				
77	Kolar	Mahila Kshemabhivrudhi Samsthe, Kolaramma Extn. 6th Cross, Kolar	9448523123	Counselling
78	Bangarpet	TREE Samsthe, Fakir Ahmed Road, Hoda Town, Bangarpet	9341937056	Shelter & Counselling
79	Srinivasapura	Srinivasapura Taluk Rural Women Welfare Association, Ramakrishna Layout, Srinivasapura	9916551553	Shelter
<b>Koppal</b>				
80	Koppal	Vinoothana Shikshana Seva Samsthe, Mahamaya Krupa, Satyadhanapur Layout, Near Vasavi Temple, Kinnal Road, Koppal	9448192428	Counselling
81	Gangavathi	Baptist Welfare Society, PB No.10, Vivekananda Colony, Gangavathi	9845847355	Counselling
82	Yelburga	Bhimrao Integrated Rural Development Organisation, No.441, Near Nrupathunga School, Kirthi Colony, Yelburga	9880767706	Shelter & Counselling
<b>Mandya</b>				
83	K.R.Pet	Samasti Trust, Jayanagar Layout, K.R.Pet Town, Mandya	9845015375	Shelter & Counselling
84	Naga-mangala	Dhwani Institute for Rural Development, T.B. Layout, Nagamangala	08232- 230989 & 08234- 285002	Shelter & Counselling
85	Mandya	Sri Akshaya Niketan Trust, Soonagahalli, Mandya Taluk	08232- 314078	Shelter & Counselling
86	Maddur	Nisarga Organisation, Kestur-571429 Maddur Taluk	9880757206	Shelter & Counselling



87	Sri Rangapatna	Om Sri Niketan Trust, B-1/33, Near Karnataka Bank, Sri Rangapatna	08236-253477	Shelter & Counselling
88	Malavalli	Vikasa Rural Development Organisation, Pete bidi, Okkalageri, Malavalli	9449183723	Shelter & Counselling
<b>Mysore</b>				
89	Mysore (U)	Odanadi Seva Samsthe, SRS Colony, Goutham nagar, Hootagalli, Mysore.	0821-2402155	Shelter & Counselling
90	Hunsur	Mahatma Gandhi Trust, Kalkunike Circle, Hunsur Taluk	9448229723	Shelter & Counselling
91	Piriyapatna	Sri Rajiv Gandhi Education & Welfare Trust, No.405/1, 2nd Stage, Rajiv Nagar, Mysore	0821-24578997	Shelter & Counselling
92	K.R.Nagar	Poorna Chandra Education Trust, No.194/4, Arkanatha Road, K.R.Nagar	9241051041	Counselling
93	Mysore ( R)	Shakthidhama Women Rehabilitation & Development Centre, No.18/1-B, Mysore-Ooty Road, Near JSS College, Mysore-25	2447952	Shelter & Counselling
<b>Ramanagar</b>				
94	Ramanagar	Dhwani Institute for Rural Development, 1st Floor, Opp. Water Tank, Ramanagar	08232-223332	Shelter
95	Channapatna	Vikasa Graminabhivrudhi Samsthe, Honnaiah Building, Church Road, Channapatna	9242145362	Shelter & Counselling
<b>Raichur</b>				
96	Sindhanur	Adhara Samsthe, Echanala Tanda, Lingasagur	9945888203	Shelter & Counselling
97	Deodurga	Adi Jambava Shikshana Samsthe, Deodurga	9448633209	Shelter & Counselling
98	Lingasagur	Srushti Gramina Mahila Abhivrudhi Sangha, Echanala Tanda, Lingasagur	9449557829	Shelter & Counselling
99	Raichur	Srushti Gramina Mahila Abhivrudhi Sangha, Sangameshwara Colony, Near Tahsildar Office, Mathosri Nivas, Lingasagur	9449557829	Shelter & Counselling
100	Manvi	Sarvodaya Mahila Gramina Abhivrudhi Sangha, SMGAS, Chandrabanda Road, Raichur	9880710801	Shelter & Counselling
<b>Shimoga</b>				
101	Hosanagar	Mahakavi Kuvempu Vidya Vardhaka Trust, Hosanagar Main Road, Hosanagar-577418.	08185-221888 & 9449731431	Shelter & Counselling
102	Soraba	Sarvodaya Graminabhivrudhi Trust, Soraba	9880808849	Shelter & Counselling
<b>Tumkur</b>				
103	Tumkur (U)	Sri Veerabhadreswara Education Society, Sushil Building, 7th Croos, S.S.Puram, Tumkur	9845015375	Counselling

104	Chikka-nayakana-halli	Baduku Samsthe, No.71, Aralepete, Chikkanayakana halli	9902920907	Shelter & Counselling
105	Madhugiri	Shanthi Niketan Vidya Samsthe, Behind KEB, Maruthinagar, Madhugiri	9880375707	Shelter & Counselling
106	Tiptur	Baduku Samagra Manavabhivrudhi, D.M.Nataraju Compound, Holalkere Road, Tiptur	9902920907	Shelter
107	Kunigal	Shanthiniketan Education & Social Welfare Society, Manjunatha Nilaya, Kunigal Town, Kalachar Street, Anikethana Road, Kunigal.	0816-2279045 & 9880375707	Shelter & Counselling
108	Gubbi	Shanthiniketan Education & Social Welfare Society, Behind Urdu School, Kayipet, Gubbi Town	0816-2279045 9880375707	Shelter & Counselling
109	Shira	Mother Samsthe, Jyothinagar, Shira-572137	9900250016	Shelter & Counselling
110	Pavagada	Devanampriya Education & Rural Development Society, Behind Petrol Bunk, Bellary Road, Pavagada-561202	9448923853	Shelter & Counselling
111	Koratagere	Award Samsthe, V.R.S.T. Street, Koratagere Taluk, Tumkur Dist.	9845888212	Shelter & Counselling
112	Tumkur (R)	Sri Veerabhadreswara Education Society, Sushil Building, 7th Cross, S.S.Puram, Tumkur	9886275963	Counselling
113	Turuvekere	Baduku Samsthe, C/o G.B. Adarsha, Advocate, Guddadahalli, Banasandra, Turuvekere taluk	9886275963	Shelter
<b>Uttara Kannada</b>				
114	Yellapur	Vikasa Seva Samsthe, Manchikeri Village, Yellapur	08419 - 254540 9448965686 9341058747	Shelter & Counselling
115	Sirsi	Santhwana Mahila Vedike, Sahyadri Colony, Sirsi-581402	9448629210	Counselling
116	Kumta	Bharathiya Kutumba Yojana Sangha, N.U.Branch, Bhagyodaya Vasantha Vilas, Kumta -581343	08386-222143	Counselling
<b>Total 116 NGOs</b>				

### LIST OF SANTWANA CENTRES

Sl. No	Name of District	Sl.No .	Name of Santhwana Centres	phone no
1	Bangalore (U)	1	Janodaya Trust-1, Santhwana Mahila Sahayawani Kendra, No.2, 80 feet road, 7th block, Koramangala, Bangalore-560095	25701974/ 9902027928
		2	Immanuel Arphanage Child care Centre, Anekal Taluk, Bangalore.	9886164144

		3	Thanjeem UI- Mosintha Charitable Trust®, Santhwana Mahila Sahayawani Kendra, No.27, 6th Main Road, Viviyani Road Cross, Near Adam's Function Hall, Frazar Town, Bangalore.	9845383905
		4	Janodaya -2, Santhwana Mahila Sahayawani Kendra, No.41, 5th Main, Jayamahal Extension, Bangalore -560046	233332564/2355 7777
		5	Janodaya -3, Santhwana Mahila Sahayawani Kendra- 2, M.S. Building, Bangalore -560001.	233332564/2355 7777
		6	Vishwa Shanthi Trust,Santhwana Mahila Sahayawani Kendra, No.16/2, 2nd cross, 10th Main road, HMT Main road, Near karnataka Bank, Matthikere, Bangalore-560054	23609888/90089 06655
2	Banglore(r)	7	Shri Shivakumar swamiji Ekatha Charitable Trust, Santhwana Mahila Sahayawani Kendra,	9480026807
		8	Nandadeepa Angavikalara Shikshana Mattu Punaschethana Samsthe, Santhwana Mahila Sahayawani Kendra,4th Cross, Thammegowda Layout, Hosakote Taluk, Banglore (R)-562114	9448613652
		9	Mahila Grameena Vidyabhivruddi Samste,Santhwana Mahila Sahayawani Kendra, Devanahalli Taluk, Bangalore (R)	080-27680055
		10	Grameena Abhudaya Seva Samste,Santhwana Mahila Sahayawani Kendra, 4 th ward, Kart Road, Rojipura, Doddaballapura,	080-27624096
3	Bagalkote	11	Sri Basaveshwara Vidyavardhaka Samste,Santhwana Mahila Sahayawani Kendra, R.D.F., Premises of VB Sangha, College near, Vidyagiri, Bagalkote Dist.-587103	08354-233680
		12	Social Action for Rural Development (SARD) Samste,Santhwana Mahila Sahayawani Kendra, Chandragiri, # No.13, Vinayaka Nagar, Mudhol. Bagalkote Dist.-587313	08350-283634 9448187803
		13	Sri bargavi mahila vividodesha sganga Santhwana Mahila Sahayawani Kendra,	9972365864

		14	AshaDeepa Angavikalara Kshemabhivruddi Samste, Santhwana Mahila Sahayawani Kendra, Ward No.3, Mahantesha Talkies Road, Old Katari Hospital, Ilakal, Hunagunda Taluk, Bagalkote Dist.	9986509910 9902299138
		15	Sri Holehuchcheshwara Shikshana Mattu Graminabhivrudhi Samsthe, Santhwana Mahila Sahayawani Kendra, Guledagudda, Badami Taluk, Bagalkote Dist.-587201	
4	Belgam	16	Mahila Kalyan Samste Belagavi, Santhwana Mahila Sahayawani Kendra, CTS No.1008, Bharath Colony, Kalburgi Road, Belagavi Dist.	
		17	Ashajyothi SC/ST Mahila Abhivruddhi Kendra, Santhwana Mahila Sahayawani Kendra, Inache Building, N.M. Road, Indiranagar, Chikkodi Taluk, Belgaum District	08338-272191
		18	Sahakara Shikshana & Samaja Kalyana Samsthe, Santhwana Mahila Sahayawani Kendra, Yaksamba , Nippani Taluk,	08289-251279
		19	Akkamahadevi Mahila Kalyana Samste, Santhwana Mahila Sahayawani Kendra, Pithruchaya, Hirematta Building, Opposite of APMC, Bailahongal Taluk, Belagavi Dist.-591102	08288-23312
		20	Chidambareshwara Graminabhivrudhi Samsthe, Santhwana Mahila Sahayawani Kendra, Gurla Hosur, Near Chidambareshwara Temple, Savadatti Taluk, Belagai Dist.-591126	08330-22327
		21	Shri Dhaneshwari Shikshana and vividhodesha samsthe, Santhwana Mahila Sahayawani Kendra, Jalapur Road, Sai Nagar, Shivnoru, Raibhag Taluk, Belgaum Dist.-591317	9686299545
		22	Yashswini Shikshana And Mahila Kalyana Samsthe, Santhwana Mahila Sahayawani Kendra, LET Road, Infront of Ganga Hospital, Near Lakshmi Talkies, Gokak Taluk, Belagavi Dist.- 591307	08332-228357
		23	Karnataka Rajya Mahila & Vidhava Abhivruddi Samste, Santhwana Mahila Sahayawani Kendra, Tarali Building, Near Bus stand, Hukkeri Taluk,	08333-265533

			Belagavi Dist-591309	
		24	Daneswari Seva samste, Santhwana Mahila Sahayawani Kendra, Near Tararani college, Belagavi-Goa Road, Khanapur Taluk, Belgaum Dist.- 591123.	9686299545
		25	Yashaswini Shikshana & Mahila Kalyana Samsthe, Santhwana Mahila Sahayawani Kendra, Opp. Of Police Station, Vidya Nagar, Mudalagi Taluk, Belagavi Dist	08332-228357
		26	Sri Sharada Vividhoddeshagala Sangha, Santhwana Mahila Sahayawani Kendra, N.C. Shidibavi Building, Navipeta, Ramdurga Taluk, Belgaum Dist- 591123.,	9448693167
		27	Jai Bhavani Abhivruddhi & Samajika Samsthe®, Santhwana Mahila Sahayawani Kendra, 3rd cross, Vidyagiri, Ling Shetti Building, H.No.1684/28, Chennamma kuttur, Kitturu Taluk, Belagavi Dist.	08288-287786
		28	Sahakara Shikshana & Samaja Kalyana Samsthe, Santhwana Mahila Sahayawani Kendra, Gotikhindi Building, Near Gujarathi Mangala Karyalaya, Gachhinamatta Road, Athani Taluk, Belagavi district-591304.	08338-222255
		29	Karnataka SC/ST Janaseva Sangha, Santhwana Mahila Sahayawani Kendra, Shedabalakara Building, Siddeshwara Nagara, Kagavada, Belagaum Dist. -591237	08339-264445
		30	Grace Foundation Belagavi, Santhwana Mahila Sahayawani Kendra, Shanta Gandharva Complex, Near Shetti Medical, Kakati wase, Belagavi Dist.	9538332616
5	Belari	31	Centre for Rural Development (CORD), Santhwana Mahila Sahayawani Kendra, Opp of Taluk Panchayat Office, Near Child Development Protection ffice, Siruguppa taluk, Bellary Dist- 583121	08392-266850
		32	Pragathi Samagra Abhivrudhi Samsthe, Santhwana Mahila Sahayawani Kendra, Laxmipura, sandur Taluk, Bellari Dist.-583119	08395-260295
		33	Centre for Rural Development,	08396-222144

			Santhwana Mahila Sahayawani Kendra, Prashantha Nilaya, Behind of Jail Wall, Parvathinagar, Main Road, Ballary District.	
6	Vijaynagar	34	Surabhi Samagra Kalyana Abhruddi Samsthe, Santhwana Mahila Sahayawani Kendra, 32 <sup>nd</sup> Ward, Near Banadakri Garadi Mane, Hospete Taluk, Vijaynagara District-583203.	08394-221067
		35	Spandana Social Work and Cultural Organization, Santhwana Mahila Sahayawani Kendra, Kudligi Circle, Hagaribonnahalli Taluk, Vijaynagara District-583212	08397-238686
		36	Sri Durgaparameshwari Mahila & Graminaabihivruddhi Sangha, Santhwana Mahila Sahayawani Kendra, Near Anjaneya Temple, 4 <sup>th</sup> ward, Huvinahadagali Taluk, Vijaynagara District.	08399-249751
		37	Sri Jagadguru Marulsiddeswara Trust, Santhwana Mahila Sahayawani Kendra, No-262/2,Jyoshi Beedhi, 1 <sup>st</sup> ward, Hospete Road, Harapanahalli Taluk, Vijaynagara District.	08398-280097
		38	Shubodaya Rural & Urban Development Organization, Santhwana Mahila Sahayawani Kendra, Chidambareshwara Layout, Kudligi Taluk, Vijaynagara District.	08391-220601
6	bidhar	39	Kitturu rani chennamma mahila Mandala, Santhwana Mahila Sahayavani Kendra, Mannalli Road, B.V.B. College Beside, CDPO Offide, Bidar district.	08482-224031
		40	Hindustan Liberal Education Society, Santhwana Mahila Sahayawani Kendra, Near Child Development Protection Office, Santhapura, Aurad Taluk, Bidar Dist.	9448340736
		41	Akkamahadevi Yuvathi Mandala, Rechatti Nivasa. Near Old Degree College, Kumbarakunte, CDPO Office, Humanabad Taluk, Bidar District.	948291016 9343609111
		42	Saraswathi Mahila Mandal, Santhwana Mahila Sahayawani Kendra,Dr.B.R.Ambedkar circle, Child	08482- 620022/9448716 442

			Development Protection Office near, Bhalki Taluk, Bidar Dist.-585328	
		43	Mudhol Sri Shivayogi Shivalingeswara Shikshana Samsthe (MSS), Santhwana Mahila Sahayawani Kendra, Govindarao R Gulzara, house No.31/6, Court Road, Near CDPO Office, Basavakalyana taluk, Bidar Dist.-585327	08483- 250033/8660516 459
7	vijayapura	44	Sridhar Swamy Vidyavardhaka Sangha, Santhwana Mahila Sahayawani Kendra, Dr. S. Radhakrishna Nagar, Basavana Bagevadi Road, Vijayapura	08352-267936
		45	Sri Amareshwara Vidyavardhaka Sangha, Santhwana Mahila Sahayawani Kendra, Arapete, Near old ICC Bank, Nalatavada, Muddebihal Taluk, Vijayapura Dist.	08352-22050
		46	Sri Danamma Devi Mahila Shaikshanika & Seva Samsthe, Santhwana Mahila Sahayawani Kendra, Behind SBI Bank, Bus Stand, Vijayapura Road, Jorapura Petha, Sri Shankaralinga Temple near, Vijayapura	08352-22050
		47	Sridhar Swamy Vidyavardhaka Sangha, Santhwana Mahila Sahayawani Kendra, Dr. Oppsite to R.T Patiol College, Sindage Taluk, Vijayapura District	08448-221063
		48	Tirumala Education and Social Welfare Society, Santhwana Mahila Sahayawani Kendra, Dr. Near Sangameshwara High School, Suhage Colony, Bagalkote Taluk, Vijayapura District	08352-276840
		49	Sri Shvasharane Mahila Seva Samste, Santhwana Mahila Sahayawani Kendra, Kanakadasa Layout, Palleda Kutti, Rukmini Nivasa, Basavana Bagevadi Taluk, Vijayapura District	08358-284448
8	chamarajanagar	50	Rajiv Gandhi education and welfare trust Santhwana Mahila Sahayawani Kendra, no84 lakshmi nilaya jalahalli hundi road sudhamnagara. chamarajanagar	08226-224491
		51	Poornachandra Education Trust, No.7/253, Near KSRTC Bus Stand, Kollegala Ph: 9241051041	08224-252524
		52	Youth Development Charitable Trust Santhwana Mahila Shayawani Kendra,	08229-222060

			Sri Vigneshwara Nilaya, Veeramadakari Nayaka Road, Opp. KSRTC Bus Stand, Gundlupet Taluk-571111,Chamarajanagar District.	
		53	Green Graminabhivrudhi & Tarabethi Samsthe, Heggawadi, Kuderu Post, Chamarajanagar	08226-240144
9	Chikkaballapur	54	Deena dayal Janaseva Samiti® Santhwana Mahila Sahayawani Kendra, Srinivasa Building, Infront of Railway Station, Chamarajapete, Chikkaballapur Distristrict..	08156-271145/ 7760649349
		55	Soundarya garamina and patana Abhivruddi Samste,Santhwana Mahila Sahayawani Kendra, Beside of Venkateshwara takies, CR Extension, Shidlagattha taluk, Chikkaballapur District- 562105.	08158-254010 9886213879
		56	The Witness, No.18, 6th Block, Bagepalli taluk, Chikkaballapura Dist.	08150-282091/ 9448209168
		57	Varsha Rural Development and education Trust,Santhwana Mahila Sahayawani Kendra, Behind of Sappalamma Temple , B-Block, Bapuji nagara, Gudibande, Chikkaballapur district-561209	08156-261288
		58	Action for Social and Educational Development Association (ASEDA), Santhwana Mahila Sahayawani Kendra, Gouribidanur taluk, Chikkaballapura District-561208	08155-285021/ 9448260531
		59	Soundarya garamina and patana Abhivruddi Samste,Santhwana Mahila Sahayawani Kendra, Tank Bumd Road West, Chintamani taluk, Chikkaballapur District- 563125.	08154-254333/ 9886213879
10	Chikkmagalur	60	Kasturba Sadana, Tilak Park Road, Vijayapura Extn., Chickmgalur	08262-236308
		61	Sri Sanchihonnamma, Santhwana Mahila Sahayavani Kendra, Behind of J.C.Hall, Mudigere , Chikkmagalur District-577132	08263-22628
		62	Janachintana Urban & Rural Development Samste, Santhwana Mahila Sahayawani Kendra, Kuvempu Road, Tarikere, Chikkamagaluru-577548	Ph:958261- 223656
		63	Sri Veerabhadreshwara Vidya Samsthe, B.H.Road, Opp. Govt. PU College, Near Malleswara Circle, Kadur.	08267-221414



		64	Sri Anjaneya Health & Rural Development Association, Santhwana Mahila Sahayawani kendaru , kere anjaneya road shregeri taluku chikamagaluru	948007371
		65	Social Welfare Society, Santhwana Mahila Sahayawani Kendra, Saint Sobart nilaya, Simse, Koppa Road, N.R.Pura Taluk, chikkamagalur District	08266-22059
		66	Gramina Abivrudhi samsthe,Santhwana Mahila Sahayawani Kendra, G.yaradhankere, Subhash Road, koppa Taluk, Chikkamangalur. -577176	9449417548
11	Chitradurga	67	Sri Basaveshwara Vidya Samste (R), Comfort Woman's Help Center, opposite the Court, Hollakere, Chitradurga-577527	08194-221764
		68	Sri Venkateswaraswamy Rural Development and Education Samste,Santhwana Mahila Sahayawani Kendra, Behind of SBI, Beside of Apeksha Xerox, TR Nagar, Challakere, Chitradurga-577522	08195-251140
		69	Sri Basaveshwara Vidya Samsthe,Santhwana Mahila Sahayawani Kendra,Hosadurga Taluk, Chitradurga Dist.-577527	08199-232544
		70	Sri Basaveshwara Vidya samsthe (R), Santhwana Mahila Sahayawani Kendra, front of the court hollkere taluku	08191-275050
		71	Sri Siddeswara Rural Development Society, Santhwana Mahila Sahayawani Kendra,Opp. Of K.E.B.Office, Challakere Road, Hiriyyur, Chitradurga Dist.-577599	08193-271524
		72	Rajalakshmi Association, Santhwana Mahila Sahayawani Kendra,Sukrutha Hotel Building, Beside of Swimming Pool(MUSS), Bypass road, Dasarahatti, Sante Ground, Ward No:10, Molakalmuru Taluk, Chitradurga Dist.-577535	
12	Davanagere -	73	Sandesha Shikshana mattu Graminabhivrudhi Samsthe, Santhwana Mahila Sahayawani Kendra, Kottareshwara layout, Gollara hatti road, Jagalur Taluk, Davanagere -577528	08196-227888
		74	Sri Basava Vidya Peeta, Santhwana	081819-228511

			Mahila Sahayawani Kendra, Above of Old P.L.D Bank Building, Kagaturu Road, Channagiri, Davanagere-577213	
		75	Moon web Zone Samsthe, Santhwana Mahila Sahayawani Kendra, Mochi colony, Government Hospital Road, Harihar. Davanagere-577601	08192-244045
		76	Spoorthi Samsthe, Santhwana Mahila Sahayawani Kendra, Near Old Government hospital, Tummina katte road, Honalli, Davanagere Dist. - 577217	08188-252992
13	Dakshina Kannada	77	Pragna Salaha Kendra, Sahayawani Kendra, Akshara Sadana, Palneer Road, Kankanadi, Dakshina Kannada District	0824-2432682
		78	Taluku Mahila Mandalagala Okkuta, Santhwana Mahila Sahayawani Kendra, Belthangadi Taluk, Dakshina Kannada District-574214	08256-232245
		79	Janashikshana Trust, Santhwana Mahila Sahayawani Kendra, Akshara Sadana, Pura sabha Building, Putturu Taluku, Dakshina Kannada District-574201	08251-231988
		80	Mahila Samaja, Sahayawani Kendra, Akshara Sadana, Junior College Road, Sulya taluk, Dakshina Kannada District-574239	08257-232228
		81	Jana Shikshana Trust, Santhwana Mahila Sahayawani Kendra, Stree-Shakthi Bhavana, B.C.Road, Bantwala Taluk, Dakshina Kannada -574219	08255-233089
14	Dharwad	82	Rudolph Stainer Education And Welfare Society, Santhwana Mahila Sahayawani Kendra, Near Hindi Prachara Sabhe, D.C.Compound, Dharwad Dist.	0836-2747353
		83	Sligs" santawan mahila sahayavani Kendra, #188, Shivananda Nagara, Gamanagatti Road, Navanagara, Hubli, Dharwad Dist.- 580025	0836-2324587
		84	Sadhana Mahila Sahayawani Santhwana Kendra, Keri Ooni Arjunappa Yalamali yavara Mane, Bamma Nilaya, Navalagunda Dist: Dharwad -582208	08380-229777
		85	Karmini Santwana Mahila Sahayavani Kendra, Karmini Grameena Seva Pratistana, Bhovi Building, Near Revansiddeshwar Park, Near KSRTC Bus Stand, Kundagol Dharwad-581113	08304-202717

		86	Kalpavruksha Santwana Mahila Sahayavani Kendra, Primary School Teachers Co-operative Society, Near Vijaya Bank, Kalaghatagi Taluk, Darwad District-581204	08370-284233
		87	Darshan Shikshana mattu Grameenabhivruddi Samste, Mahila Santwana Sahayavani Kendra Maratha Colony Main Road, Opp. of Ambedakar Hostel, Uppina Betageri, Koppadakeri, Dharwad Rural, Dharwad Dist.	0836-2445484
15	Gadag	88	Yashaswini mahila sahayavani santawana Kendra, , 1st Floor, Opp. Of Bus Stand, Rona Taluk, Gadag District Taluk, Gadag District-582120	08381-267091
		89	Trupthi mahila sahayavani santawana Kendra, , 1 <sup>st</sup> market road Gandhi chouka near shirati taluku gadag	
		90	Panchami, santawan mahila sahayavani Kendra, S R Goveshwara Boarding, Near Samudaya Bhavana, Old APMC Yard Naragunda, Gadag District-582207	08377-241010
		91	Shreyas Samste, santawan mahila sahayavani Kendra, Old APMC Opposite, Gadag Road, Mundaragi Taluk, Gadag District-582118	08371-262270
		92	Chiguru Urban & Rural mahila sahayavani santawana Kendra, Near IB, Gajendragada Taluk ,Gadag District-582114	9448103779
16	, Kalburgi	93	Integrated development organasation santawana Kendra, plat no, 40 vibava kalyana matappa behind new jevargi road godhu mother nagara kalburgi	9314024061
		94	Samatha Loka Shikshana Samiti, Santhwana Mahila Sahayavani Kendra, Near Taluk Panchayat Office, Alanda Taluk, Kalburgi Dist.-585302	8951122350
		95	Vimukthi Jnanadarshana Shikshana Samste, Santhwana Mahila Sahayavani Kendra, Nayanur Complex, opposite of Government Pre-Degree College, Chandapur, Chincholi Taluk, Kalaburagi District-585307.	9611080550
		96	Spurthi Education and Social	7353661727

			Development Society, Santhwana Mahila Sahayavani Kendra, Kashinatha Nachekar, H.No.# 4/1/21, Maniyara Building, KEB Colony, Opposite of Bus Station, Sedam Taluk, Kalaburagi District-585222	
		97	VKG Shikshana Samste, Santhwana Mahila Sahayavani Kendra, Amburee Complex, Kalaburagi Road, Afzalpura Taluk, Kalaburagi District - 585301	9980798197
		98	Vishwakalyana Grameenabhivruddi Swayam Seva Samste, Santhwana Mahila Sahayavani Kendra, Ijeri, Thakur Building, Opposite of Government Pre-Degree College, Shahapura Road, Jevargi Taluk, Kalburgi Dist.-585310	9900594271
		99	Asare Samste, Santhwana Mahila Sahayavani Kendra, Flat No.118, Behind of APMC Colony, Ashraya Colony, Chittapura Taluk, Kalaburagi District -585211	9611500086
		100	Prajna Legal Advisory Committee, Santhwana Mahila Sahayavani Kendra, Near Office of Inspector of General of Police, Northeast Zone, Women's Police Office Campus, Kalaburgi North -585105	9148405023
17	Hassan	101	Jeevanadhara Seva Kendra, Santhwana Mahila Sahayavani Kendra, Lakshipura Layout, 2nd Cross, Hassan District.	8277659730
		102	Tarunya Mahila Samaja, Santhwana Mahila Sahayavani Kendra, S.P Road, Kushalanagar Layout, Sakaleshpura Taluk, Hassan District-573134	8453765688
		103	Shilpasri Mahila Samaja, Santhwana Mahila Sahayavani Kendra, Maruti Nagar, Behind of Hoysaleswara College, Arasikere Taluk, Hassan District-573103	9731242816
		104	Madhushree Mahila Samaja (R), Santhwana Mahila Sahayavani Kendra, Hentagere Road, Arakalagudu Taluk, Hassan District-573102	9449707511
		105	Nivedita Vidya Samste, Santhwana Mahila Sahayavani Kendra,	9743627256

			Siddheshwar Street, Belur Taluk, Hassan District-573115	
		106	Prithvi Mahila Samaja, Santhwana Mahila Sahayavani Kendra, Kuvempu Nagar, Javaregowda Road, Channarayapatna Taluk, Hassan	9964813579
		107	Shweta Vidya Samste, Santhwana Mahila Sahayavani Kendra, Venkateswara Building, Old Court Circle, B.M Road, Alooru Taluk, Hassan District-573213	9488330386
		108	Srikantha Vidya Samste, Santhwana Mahila Sahayavani Kendra, Hemavathi Layout, Holenarasipura Taluk, Hassan District-573211	9141171067
18	Haveri	109	Idari Samste, Santhwana Mahila Sahayavani Kendra, Near Dr.Koti Kattada Chaudamma Gudi, Shiggav, Bankapur Taluk, Haveri Dist-581205	08375-237345/ 9448357313
		110	Sri Shakti Association, Santhwana Mahila Sahayavani Kendra, Kulenura Building, Udaya Nagar, Guttala Road, Haveri, Haveri District- 581110	08375- 236401/9910871 566
		111	Spoorthi Shikshana Mattu Grameenabhivruddi Samste, Santhwana Mahila Sahayavani Kendra, Beside of C.E.S College,Shiralakoppa Road, Hirekerur Taluk, Haveri District-581111	08376-219600 9742109770
		112	Arunodaya Vidyavardhaka Samste, Santhwana Mahila Sahayavani Kendra, Vijaya Nagar Layout, Yallappa Hosumani Building, Hanagal Taluk, Haveri District-5881104	9483855671
		113	Sahara Samste, Santhwana Mahila Sahayavani Kendra, Raja Rajeshwari Nagar, 1st Cross, Ranbennur Taluk, Haveri District- 581115	08373-260004 9480313040
		114	Basaveshwara Vidya Samste, Santhwana Mahila Sahayavani Kendra, Shetter Building, Post Office Road, Byadagi Taluk, Haveri District-5881106	08375-226272/ 9448035400
		115	Spandana Association, Santhwana Mahila Sahayavani Kendra, Bankapura, Basavaraja Bhushetti	08378-241091 9448338027

			Bharamalingeshwara Circle, Savanur Taluk, Haveri Dist.-581110	
19	Kodagu	116	Kodagu Zilla Shishu Kalyana Samste, Chetana Chilume Santhwana Mahila Sahayavani Kendra, Near KSRTC Bus Stand, Madikeri Taluk, Kodagu District-571201	08272-229004
		117	Mahilodaya Mahila Okkuta, Santhwana Mahila Sahayavani Kendra, House No. 418, Opposite of General Hospital, Somavarapete Taluk, Kodagu Dist.-571234	08276-272195
20	, Kolar	118	Sri Jayachamarajendra Vidya Samste, Santhwana Mahila Sahayavani Kendra, Muthyalapete, Mulabagilu Taluk, Kolar District-563131	9242160926
		119	Sri Maheshwari Rural Development Trust (R), Santhwana Mahila Sahayavani Kendra, opposite of Sri Kalikamba Temple, M.G Road, Srinivasapura Taluk, Kolar District -563135	9008429999
		120	Mahila Mattu Makkala Kshemabhivruddi Samste, Santhwana Mahila Sahayavani Kendra, Large Shivara Village, Dodda Shivara Grama, Dodda Kadaturu Post, Mallur Taluk, Kolar District.	9972998301
		121	Sinsier Trust, Santhwana Mahila Sahayavani Kendra, Betamangala, Behind of Police Quarters, Betamangala Taluk, Kolar District.	9663617192
21	Koppal District	122	Vinutana Shikshana Seva Samste, Santhwana Mahila Sahayavani Kendra, Alavandy, Butti Basaveshwara Nagara, Opposite of CDPO Office, Kushtagi Taluk, Koppal District - 583237	9448192428
		123	Mahila Vrutti Shikshana and Abhivruddi Samste, Santhwana Mahila Sahayavani Kendra, Near Bhagyanagar Bus Stand, Yalaburga Taluk, Koppal District-583236	9448634046
		124	Veeru Rural Development and Welfare Samste, Santhwana Mahila Sahayavani Kendra, CBS Complex, Court opposite, Gangavathi Taluk, Koppal District-583227	9620443543

		125	Dr. BR Ambedkar Institute of Education and Human Resources, Santhwana Mahila Sahayavani Kendra, N.O.R 163/96, Basaveshwara Nagar, Koppal District - 583231	9972762642
		126	Sri Beerendra Keshava Tarakanandpuri Rural Education Society, Santhwana Mahila Sahayavani Kendra, Kanakagiri Taluk, Gangavathi, Koppal District-5832383	9964194095
22	, Mandya	127	Vikasa Mahila Santhwana Kendra, Santhwana Mahila Sahayavani Kendra, Beside Vijay Bank, Mysore Road, Malavalli Taluk, Mandya District-571430	958231-214266
		128	Sri Akshayanikethana Santhwana Mahila Kendra, Santhwana Mahila Sahayavani Kendra, Behind of KSRTC Bus Stand, 1st Cross, Vivekananda Nagar, Maddor Taluk, Mandya District	232135
		129	River Valley Santhwana Mahila Kendra, Santhwana Mahila Sahayavani Kendra, Old Mysore Road, K R Pete, Mandya District-571426	262848
		130	Anupama Mahila Santhwana Kendra, Santhwana Mahila Sahayavani Kendra, Taluk Panchayat Office Building, Srirangapatna, Mandya District	253355
		131	Nisarga Santhwana Mahila Kendra, Santhwana Mahila Sahayavani Kendra, Near Venkateswara Theater, Mandya Road, Nagamangala Town, Mandya District.	285110
		132	Jnanammata Mahila Santhwana Center Santhwana Mahila Sahayavani Kendra, Chikka Masidi road, Padavapura town.	
23	Mysore	133	Shaktidhama (R), Santhwana Mahila Sahayavani Kendra, 18-1b. Mysore-Ooty Road, Near JSS College, Mysore	0821-2484371
		134	Odanadi Seva Samste, Santhwana Mahila Sahayavani Kendra, # 15 / 2B, SRS Colony, Hootagalli, Belvadi Postal, Mysore	0821-2403664
		135	Akilla barathi mhila samaelana Santhwana Mahila Sahayavani Kendra, lic office near naganagudu taluku Mysore	08221-224664

		136	Mahatma Gandhi Trust, Rural Development Samste, Santhwana Mahila Sahayavani Kendra, Vasantha Nilaya, Kalkunike Circle, Hunsur Taluk, Mysore District-571105	08222-250512
		137	Sri Rajeev Education Trust, Santhwana Mahila Sahayavani Kendra, Public Hospital, Opposite of Bajaj Showroom, B M Road, Piriapatna Taluk, Mysore District-571107	08223-273895
		138	Mathushree Vidya Samste(R), Santhwana Mahila Sahayavani Kendra, Akkamahadevi Road, Near Basaveshwara Block Gurukula School, K R Nagar Taluk, Mysore District- 571602	08223-264690
		139	Sri Chamundeshwari Mahila Sangha, Santhwana Mahila Sahayavani Kendra, 1st Main Road, Behind Post Office, H D Kote Taluk, Mysore District-571114	08228-255699
		140	Janodaya Seva Trust, Santhwana Mahila Sahayavani Kendra, Near General Hospital, T. Narasipura Taluk, Mysore District-571124	08227-260051
24	Raichur	141	Seva Samste, Santhwana Mahila Sahayavani Kendra, # 12-11-110 / 0, opposite Turab Alibaba Dargah, Arabmohalla, Raichur District,	08532-2225456 9448815926
		142	Shrusti Education Samste, Santhwana Mahila Sahayavani Kendra, Near Old Tehsildar Office, Lingasuguru Taluk, Raichur-584122	08537-257828 8904450113
		143	Adi Jambhava Education Samste, Santhwana Mahila Sahayavani Kendra, Bapuji Road, Devadurga Taluk, Raichur District-5884111	08531-260737 9448633209
		144	Bharat Rural Development Education Samste, Near Gurappa Katagi Building, Nataraja Colony, Bapoor Road, Sindhanoor Taluk, Raichur-5884128	8660194025
		145	Devi Mahila Mandali, Santhwana Mahila Sahayavani Kendra, Dr.Prabhakara Hospital Near, Sindhanoor Road, Manavi Taluk, Raichur District-584123	08538-203203
25	Ramanagara	146	Pride Samste, Santhwana Mahila Sahayavani Kendra, No. 526/2, G M Road, Channapatna	



			Taluk, Ramanagar	
		147	Udhbhav Educational and Rural Development Samste, Santhwana Mahila Sahayavani Kendra, Kanakapura, Ramnagar	
		148	Sri Veerabhadraswamy Educational Samste, Santhwana Mahila Sahayavani Kendra, Sushila Building, 7th Cross, SS Puram, Magadi, Ramnaganara Dist.	
26	Shimoga	149	Janakalyana Mahila Rural Development Swayam Seva Samste (R), Santhwana Mahila Sahayavani Kendra, K.G.Vadeyar Building, B.H Road, Near Bus Stand, Sagara Taluk, Shimoga -577401	08183-221177
		150	Shi Mithri Association (RI), Santhwana Mahila Sahayavani Kendra, Lower Hutta, B.H. Road, Bhadravathi Taluk, Shimoga District-577301	08282-261077
		151	Maharshi Valmiki Education Samste(R), Santhwana Mahila Sahayavani Kendra, Terubeedi, Shikaripur Taluk, Shimoga District-577427	08187-222471
		152	Sarvodaya Rural Development Trust (R), Santhwana Mahila Sahayavani Kendra, Samudaya Bhavana Road, Kanakeri, Soraba Taluk, Shimoga - 577429	08184-293617
		153	Mahakavi Kuvempu Vidyavardhaka Sangha (R), Santhwana Mahila Sahayavani Kendra, Hosanagar Taluk, Shimoga District - 577418	08185-201268
		154	Mother (Tayi Mane), Santhwana Mahila Sahayavani Kendra, 5th Cross, Nandini Layout, Halkola, Tirthahalli Taluk, Shimoga	--
27	Tumkur	155	Varadakshina Virodi Vedike, Santhwana Mahila Sahayavani Kendra, Ashoka Compound, Upparahalli, Near Railway Gate, SS Puram, Tumkur City, Tumkur District-572101	0816-2277246
		156	Sri Veerabhadra Swamy Education Society, Santhwana Mahila Sahayavani Kendra, Above of Shanta Motors Floor, Canara Bank Side, Railway Station Road, Gubbi, Gubbi Taluk, Tumkur	0816-2251542
		157	Sri Veerabhadra Swamy Education Society, Santhwana Mahila Sahayavani	08131-22339

			Kendra, # 56/2, Sushila Building, 7th Cross, SS Puram, Tumkur Rural District -572101	
		158	Sri Mariranganatha Vidya Samste, Santhwana Mahila Sahayavani Kendra, Tirthapur, Chikkanayaka Nahalli Taluk, Tumkur District-572214	08133-267776
		159	Margadarshi Samste, Santhwana Mahila Sahayavani Kendra, Balaji Nagar, Shira Taluk, Tumkur District-572137	08135-275061
		160	Award Samste, Santhwana Mahila Sahayavani Kendra, Near Taluk Office, Behind of Pavagada Bank, Koratagere Taluk, Tumkur District - 572129	08138-232309
		161	Baduku Santhwana Center, Santhwana Mahila Sahayavani Kendra, Govinapura, 6th Cross, Halkurike Road, Tiptur Taluk, Tumkur District-572201	08134-254040
		162	Shantiniketan Education and Social Welfare Society, Santhwana Mahila Sahayavani Kendra, 1st Block, Near Dandoor Door, Madhugiri Taluk, Tumkur District-572132	08137-283796
		163	Sri Shantiniketan Education and Social Welfare Society, Infront of Akash Theater, Market Field Road, Kote, Kunigal Town, Kunigal Taluk, Tumkur Dist.-572130	08132-221727
		164	Devanampriya Society, Santhwana Mahila Sahayavani Kendra, Bellary Road, Pavagada Taluk, Tumkur District-572116	08133-245012
28	Udupi	165	District Mahila Mandala Okkuta, Santhwana Mahila Sahayavani Kendra, Krishna Compound, Court Behing Road, Near Vishwas Tower, Udupi Dist.-576101	0820-253694
		166	Taluka Mahila Mandaligala Okkuta, Santhwana Mahila Sahayavani Kendra, Near Taluk Office, Mescom Road, Karkala Taluk, Udupi District	08258-234311
29	Uttarakannad	167	Karuna All-India Women's and Children's Organization, Santhwana Mahila Sahayavani Kendra, No.495, Teliramaji Road, Uttarakannad District	08382-221085
		168	Hindulida Guddagadu Janara Vikasa Sangha,	08385-222234

			Santhwana Mahila Sahayavani Kendra, Kuntigani, Divyagna Kalyana Mantapa Road, Ankola Taluk, Uttarakannad District.	
		169	Arunodaya Trust, Santhwana Mahila Sahayavani Kendra, opposite Shirasi LIC Office, Kumata Taluk, Karwar District-581320	08385-222234
		170	Ashraya Foundation, Santhwana Mahila Sahayavani Kendra, Hiregutti, Kumata, 895 Prabhat Nagar, PHS Road, KEB Opposite, Honnavar Taluk, Karawara District-581334	08387220256
		171	Kumuda Development Samste, Santhwana Mahila Sahayavani Kendra, Hirebail, Honnavar, DP Colony, Sagar Road, Bhatkal Taluk, Karwar Dist-581320	08385222234
		172	Mahila Santhwana Vedike, Santhwana Mahila Sahayavani Kendra, Karnataka Government Employees Union Building, Opposite Taluk Panchayat, Shirasi Taluk, Uttara Kannada District	08384-225177
		173	Sadbawana, Building, Santhwana Mahila Sahayavani Kendra, Honnegudi Road, Near Bus Stand, Siddapur Taluk, Karwar Dist-581355	08383-230689
		174	Shivajyothi Institute of Education and Rural Development, Santhwana Mahila Sahayavani Kendra, Mahasati Building 1st Floor, Kalmmanagar, Yallapur-581359	08419-261217
		175	Sadhana Human Rights Center, Santhwana Mahila Sahayavani Kendra, LT Patil Chal, Bankapura Road, Mundagoddu-581359	08301-222331
		176	Sri Jeezabai Kshatriya Maratha Sangha, Santhwana Mahila Sahayavani Kendra, Haliyala-581349 "	08284-221200
		177	Sri Arunodaya Vidyavardhaka Sangha, Santhwana Mahila Sahayavani Kendra, Near Desai Building, Joida-581186 "	08383-290500
		178	Scodewaves Samste®, Santhwana Mahila Sahayavani Kendra, Shirasi, opposite Convent, Near Bus Stand, Dandeli-581325	08-284230102

## List of 65 Working Women's Hostels functioning in the State

Sl. No.	Name and Addresses of Working Women's Hostel	Telephone No.
<b>BANGALORE (URBAN)</b>		
1	Karnataka State Council for Child Welfare , Loka Sundari Raman Working Women's Hostel, No.135, 3 <sup>rd</sup> Cross, Nandidurga Road, Jayamahall extn., Bangalore-46	080-23330846 22925898
2	Sri Sharada Savitha Mandali, Sri Sharada Kutira Working Women's Hostel, No.. 46, Ranga Rao Road, Shankarapura, Bangalore-4	080-26674697
3	Young Women Christian Association Working women's Hostel, No.32, CSI Compound, Mission Road, Bangalore-27.	080-22238574
4	University Women's Association Working Women's Hostel, No. 43 , 4th Main, Sampangiramanagara, Bangalore-27.	080-22223314 26631838 9845023783
5	Mahathma Ganghi Vidya Peeta Working Women's Hostel, Sharada, Kumaraswamy lay Out, Bangalore.	080-26662226
6	Jayanagara Stree Samaja Working Women's Hostel, No. 141, 5th Cross, Ist Block, Jayanagar, Bangalore-11.	080-26674697
7	All India Women's Conference Working Women's Association No. 67, 7th C Main Road, Corporation Lay out, 4 <sup>th</sup> Block, Jayanagara, Bangalore-11.	080-26349676
8	Basava Samithi Basava Working Women's Hostel, Basavashrama, 18 Kms., Mysore Road, Bangalore.	080-22723355
9	Vishal Education Society Vishal Working women 's Hostel, Near Kadarnagar, Jaraganahalli, G.K.M.I. Grade College (Near) Kanakapura Main Road, Bangalore.	9341289653
10	Karnataka Rural Poor and Handicapped Development Society, Working Women's Hostel, 4th Cross , KIDB Colony, Peenya Ist Stage, Bangalore.	
11	National Law School of Indian University Working Women's Hostel, P.B No. 7201, Nagarabhavi Campus, Bangalore-72.	080-23160531 23160535
<b>BELGUAM</b>		
12	Vidyarthini Prasada Nilaya, No.132/4, shivabasavanagar, Belgaum-10	0831-2472179
13	Belgaum women's Welfare Society, Sukanya Working Women's Hostel, No.151, Ramghat Rod, Belgaum.	0831-2428055 9741869270
14	Sri Renuka yelamma Education Trust, Soundati, Belgaum.	08330-222376 222484, 222584
15	Sri Neelakanteswara Vidya Vardhaka Sangha, Mooru Savira Mutt, Bylahongala, Belgaum.	08288-237204 233191, 233948
16	Karnataka Health Institute Ghataprabha, Gokak Taluk, Belgaum Dist.	08332-286482 286266
17	Kittur Rani Chennamma Memorial Trust, Kittur , Bylahongala Taluk	08288-286239 286238, 287299
18	Agriculture University, Arabavi, Belgaum District.	08332-284502 284506, 284545

19	Gurusiddeswara Sahakari Hospital Research Centre, Ghataprabha	08332-286262 286933
<b>BELLARY</b>		
20	M/S Croftons Ladies Club, Court Road, Bellary.	
21	Veerashaiva vidya Vardhaka Sangah, Gandhinagar, Bellary.	
22	Gulbarga University, P.G. Kendra, Bellary.	
23	Gulbarga University , P.G. Centre, Sandur.	
<b>BIDAR</b>		
24	Mahila Mandali, Kasturba Working Women's Hostel, Shahaganj Area, Bidar.	
25	Sri Veerabhadreshwara Education Trust, Humnabad, Bidar - 585330.	08483-270644 270248
26	Nittur Education Society, Bage Ibrahim, Bidar.	08482-225679 230768
27	Gujjamma Education Society, No.503/2, Humnabad Road, Bhalki	08484-261148
<b>BAGALAKOTE</b>		
28	Sri Basaveshwara Vidya Vardhaka Sangha, Veerapura Grama, Bagalkote.	08354-233380
29	Vijaya Mahantesh Vidya Vardhaka Sangha, Hunagunda	08351-200121
<b>VIJAYANAGARA</b>		
30	Agriculture University, Bijapur.	08352-267378
<b>DAVANAGERE</b>		
31	Vanita Samaja, No.1989/B, 6 <sup>th</sup> Main, 4th Cross, M.C.C. A Block, Davangere-4	08192-225586
<b>CHITRADURGA</b>		
32	Sri Jagadguru Murugarajendra Vidya Peeta, No.4, P.B. Road, Chitradurga.	08194-220436
<b>CHIKKAMAGALUR</b>		
33	Kasturba Sadana, Tilak Park Road, Vijayapura Extn., Chikkamagalur.	
34	Ashraya Samajika seva samsthe, Mudigere, Chikkamagalur.	
<b>UDUPI</b>		
35	Academy of General Education , Manipal, Udupi.	0820-2570362
<b>MANGALORE.</b>		
36	Eshwarananda Mahila Seva Ashrama Society, Kanakawadi, Mangalore.	0824-2438187 2435718
37	Sri Ramakrishna Vidyarthini Bhavan, Lalbagh, Mangalore	0824-2214684
38	Ramakrishna Seva Samaja Kasturba Working Women's Hostel, Puttur, Mangalore.	230016

39	Mangalore University, No. 113, Konaji Grama, Mangalagangothri, Mangalore.	0824-2287276 Fax-2287424
<b>DHARWAD</b>		
40	Jagadguru Mooru Savira Mutt, Hubli.	0836-2243784
41	Mahila Vidya Peeta, Vidyanagar, No. 4608 , Hubli.	0836-2271073 Fax-2373349
42	Karnataka Vishwa Vidya Peeta, No. 12, Saptapur, Dharwad.	0836-2479299
<b>GADAG</b>		
43	Rural Technical education Society, Hulikote, Gadag.	08372-289253
44	Hulikote Co-operative Society, Hulikote, Gadag.	9448760153 08372-221727
<b>GULBARGA</b>		
45	Karnataka People's Education Society, Near Government Hospital, Gulbarga.	
46	Gulbarga University, University Campus, Gulbarga.	
47	Gulbarga University, No.52, University Campus, Kusanur, Gulbarga.	
<b>HASSAN</b>		
48	Malnad ITechnical Education Society, Vidya Nagar, Hassan.	08172-267324
<b>KARWAR</b>		
49	Agriculture University, Sirsi, Karwar District.	08384-226146
50	K.L.E. Society, Ankola, Karwar District.	08388-230252
<b>MEDIKERI</b>		
51	Sri Ramadevi Adyathma Sangha,, Sri Ramadevi Mandira Compound, Temple Side, Madikeri-571201.	
<b>MANDYA</b>		
52	Rotary Working Women's welfare Council, Trust, Dr. Ambedkar road, Subash Nagar, Mandya.	08232- 221897 9844155320
53	Bharathi Education Trust, Bharatinagar, Maddur Taluk	08232- 235034
54	People's Education Trust(R), Kallahalli, PES Engineering College Campus, Mandya.	08232- 226312, 220043
55	Sri Adichunchanagiri Shikshana Trust (R), No. 37, A, Jawaranahalli, Grama, Nagamangala Taluk, Balaganathanagar, Belluru-561448.	287580
<b>MYSORE</b>		
56	J.S.S. Maha Vidya Peeta, Saraswathi Puram, Mysore.	0821-2543142
57	All India Women's Conference, Tonachikoppal, Jayanagar, Mysore	0821-2461185
58	Institute of Education Trust, P/12, E and F Block,	0821-2343727

	Kuvempunagar, Mysore.	2343726, 2343725
29	Mysore University, Manasagangotri, Mysore.	0821-2412918
<b>RAICHUR</b>		
60	Gulbaraga University, P.G. Centre, No. 347/1, Yeragu, Raichur.	08532-200146
61	Agriculture University, Raichur.	08532-220041
<b>SHIMOGA</b>		
62	Kuvempu University, B. R. Project, Bhadravathi Taluk	08282-256257
<b>TUMKUR</b>		
63	Sri Siddartha Education Society, Siddartha Nagar, Tumkur.	0816-2200314 2201073
64	H.M.S. Working Women's Hostel, Shettyhalli Road, Tumkur.	0816-2290106 2290107, 2292522

<b>Transit Hostels List (functioning in the Bangalore)</b>		
<b>Sl.No.</b>	<b>Name and Addresses of Working Women's Hostel</b>	<b>Telephone No.</b>
1	Karnataka State Council for Child Welfare , Loka Sundari Raman Working Women's Hostel, No.135, 3 <sup>rd</sup> Cross, Nandidurga Road, Jayamahall extn., Bangalore-46	080-23330846/ 22925898
2	Sri Sharada Savitha Mandali, Sri Sharada Kutira Working Women's Hostel, No.. 46, Ranga Rao Road, Shankarapura, Bangalore-4	080-26674697
3	Young Women Christian Association Working women's Hostel, No.32, CSI Compound, Mission Road, Bangalore-27.	080-22238574
4	University Women's Association Working Women's Hostel, No. 43 , 4th Main, Sampangiramanagara, Bangalore-27.	080-22223314
5	Mahathma Ganghi Vidya Peeta Working Women's Hostel, Sharada, Kumaraswamy lay Out, Bangalore.	080-26662226
6	Jayanagara Stree Samaja Working Women's Hostel, No. 141, 5th Cross, Ist Block, Jayanagar, Bangalore-11.	080-26674697
7	All India Women's Conference Working Women's Association No. 67, 7th C Main Road, Corporation Lay out, 4 <sup>th</sup> Block, Jayanagara, Bangalore-11.	080-26349676
8	Basava Samithi Basava Working Women's Hostel, Basavashrama, 18 Kms., Mysore Road, Bangalore.	080-22723355
9	National Law School of Indian University Working Women's Hostel, P.B No. 7201, Nagarabhavi Campus, Bangalore-72.	080-23160531 23160535
10	Young Women Christian Association Working women's Hostel, Plot No.7, 20th main, 6th Block, Koramangala, Bangalore-95	080-25634813
11	Reginal Institute of English Working women's Hostel, Gnanabharathi Campus, Bangalore-56.	080-23213243 23218452

**LIST OF SWADHAR GREH CENTRES IN KARNATAKA**

<b>Sl. No</b>	<b>Name of the Organisation</b>	<b>CONTACT NUMBER</b>
<b>1. Bangalore Urban (District)</b>		
1	Vidyaranya Swadhar Greh, No.129, Lalitha Bhavana, Mandur, Virgonagar, Bangalore(East), Bangalore-560049	9343207349 8028470731
2	Sri Shivakumar Swamiji's Ekatha Charitable Trust, Hegganahalli, Peenya 2nd Stage, Near Majid, Vishwaneedam Post, Bangalore-560091.	080-28360888 9591708105
3	Sneha Bharathi Education Society, Ni.150/347, Opp.Nagareshapura, NagarthaPete 2nd Cross, Thagarajanagara, Anekal Bangalore.	080-27841504 8732286913
4	Samarthanam Trust for disabled, CA-39, 15th Cross Road, 16th A Main Road, Sector-4, H.S.R.Layout, Bangalore-560102.	08025721444 8105971250
5	Association of Social Health in India, 4th cross, Wilson Garden, Bangalore-27.	080-22220834/ 6366651404
6	Mahila Dakshatha Samithi, CA-4, BEL., HBCS Lay-out, 1st Block, Vidyaranya pura, Bangalore -560 097.	080-23641814
7	Prerana Resource Centre, No.6,1st cross, 7th Main, 3rd Block, Sonnappa Road, Goruguntapallya, Bangaluru- 560 022.	9448834084/ 080-23573705
8	Bharathiya Adimjathi Sevak Sangha, Gurukula Vidyapeetha, Kengeri, Bangalore - 560060	9632027701 080-362445477
9	Ambika Mahila Sangha, No.24, Doddabidasakallu, Rajiv Gandhi nagar, Bangalore 560037.	9742120806 080-362445477
10	Bharathiya Grameena Mahila Sangha, 18 th Cross, Ramesh Nagar, HAL Old Airport Road, Vibhuthipura, Bangalore.	080-25234217 25233650 9980921317
<b>2. Bangalore Rural</b>		
11	Sarvodaya Service Society, Near Ever Green School, Sidlagatta Road, Vijayapura, Devanahalli Taluk, Bangalore Rural Dist.	080 27666353 27403889 9342070731
12	Grameena Abhyudaya Seva Samsthe, 4th Ward, T.B.Circle, Court Road, Rojipur, Doddaballapur	9482084090 8027624096
<b>3. Belgavi</b>		
13	United Social Welfare Association, Sri Sharada maatha Swadhara Kendra, No.51/2B, Durgamaatha Galli, Shahunagara Belgavi.	9900552339 8314215634
14	Samrudhi Service Society, Spoorthy Swadhar Greh, CTS No.4859, B/36, 2nd Main road, 7th Cross, Behind Haridra Ganapathy Temple, Sadashivanagar, Balagavi.	9900552339 8314215634
15	Women Welfare Society, Ashray SSH, E-6, Hidkol Dam, Hukkeri Taluk, Distt. Belgavi	8312474733 9448111921
<b>4. Bidar</b>		
16	Kittur Rani Mahila Mandal, MIG-19, KHB Colony, Bidar	9886659849 8867820308
17	Basavakarya samithi, Swadhar Greh, , Teachers Kolony , Near G.N.D. Public School , Bidar	8482225680 9448568202
18	Basava Tatva Educations Society, B.V.B. College Road, Vidyanagar, Bidar-585401.	08428222373 8550001972
<b>5. Bijapur</b>		



19	Thirumala Education & Social Welfare Society, Above State Bank of Mysore, SS Front Road, Bijapur	8352278640
<b>6. Bagalkote</b>		
20	Sanjeevini Swayam Seva Samsthe, Srusti Mahila Punashchethana Swadhar Kendra, Sector No.34, 4th Main, Near Rural Police Station, Navanagar, Bagalkote-587103	8095427999 9448440245
21	Supreme Vidya Samsthe, Swadhar Greh, P B No.14, Basavanagara Ward No.2, Illakal, Bagalkote-587125	9880840090
22	Bhagyashri Mahila Mandal, Behind Mother theresa school, Post. Hunnur, Kachri Road, Gavali Galli, Jamkhandi- 587301.	9945951359
<b>7. Chamarajanagar</b>		
23	Snehabharathi Education Society, Dr.Shivakumaraswamy Badavane, Behind Poornaprajna school, Kollegala Chamarajanagar	9741447514 9741674793
24	Sri. Rajiv Gandhi Education and Welfare Trust, Swadhar greh No.84, Lakshmi Nilaya, jalahalli, Hundi Road, Sudhamanagar, Chamarajanagar Dist-571313	8226224491 9341624476 9448208062
<b>8. Chikballapur</b>		
25	Asha Kirana Education & Rehabilitation Society, 1st Main, Municipal Layout, 6th ward, Gowribidanur Road, Chikballapur Dist-560121.	8431469172 08158-255600
<b>9. Davanagere</b>		
26	Shubhodaya Seva Samsthe, No.389/1-2, Basappa Towers, 2nd Floor, 8th Main, 8th Cross, P.J.Layout, Davanagere-577002	8192214500 9448415081
27	Jagruta Mahila Sangh, No.3364/A-3, Kuvempunagar, 18th Main Road, (Shankar Leela Kalyan- Mantap Road, Davengere- 577 004.	9902060072
<b>10. Dharwad</b>		
28	Sri. Maithri Association, Swadhar Greh, Hosagabbura, Hubballi	0836-2240458 0836-3099911
29	Sneha Educational and Development Society, Swadhar Greh, Gamanagatti Road, Navanagar No.23, Shivanandanagar, 2nd Main road, Hubballi-Dharwad	8362-225665
30	Bharathiya Admjathi Sevak Sangh, Swadhar Greh, Dr.Sthayi Nurse Education Institute for Mentally Retarded School Building, D.C.Compound, Dharwad	7022359924 8362747353
<b>11. Gadag</b>		
31	Balaji Khadi Gramodyoga Kaigarika Sangha, Hulikote, KC Rani Road, Hatalageri, Opp. Naka Manorama College, Dharmayutha Building, Gadag	08372289654 9482087463
<b>12. Gulbarga</b>		
32	Mahadevi Tai Mahila Vidyavardhaka Sangha, Chamundeshwari nagar Swadhar Greh, Jevargi Road, Opp. Vargis Apartment Highcourt Road, 5th cross, Kalburgi-585104.	9448347657
33	Karnataka Sarvodaya Seva Sangh, Parvathi Swadhar Greh, Near Ramamandir, Kalburgi.	8050666462

<b>13. Hassan</b>		
34	Vidyaranya Educational & Development Society, Channigaraya Layour, Ward-2, Behind Kids Canvent, Channarayapattana, Hassan.	7348983327 08176256996 9343207349
<b>14. Haveri</b>		
35	Navajyothi Institute for Self and Rural Development, Hiregowdar Complex, Ashok Nagar, 3 <sup>rd</sup> Cross, Medleri Road, Ranebennur, Haveri.	9886704004 8373761649
36	Institute Of Development of Agriculture and Rural Youths (IDARY), Swahdar Greh, Shivajinagar, 3rd Cross, Sharada layout, Haveri.	9449186715
<b>15. Mandya</b>		
37	Jnanasindhu Educational & Cultural Society, 2nd Cross, Vidyanagar, Mandya-571401	8232225100 9845635966
38	River Valley Organisation for Rural Development, Navajeevana, Ganjam Road, Srirangapatna- 571 438.	9620296006 8236252848
39	DHWANI Institute for Rural development, T.B.Extension, Nagamangala, Mandya.	8234285450 8449301105
40	Sri. Akshayaniketan Trust, Swadhar Greh, 3rd cross, 3rd main road, Beside Prashantha Nursing Home, Nehrunagar, Mandya	8073907509
<b>16. Mangalore</b>		
41	Prajna Counselling Centre, No.2-151/5-7, Mahalakshmi Complex, Jeppinamogaru, Mangalore	8242240081
<b>17. Ramanagar</b>		
42	Dhwani Institute of Rural Development, Swadhar Greh, Spoorthinagar, Vaderahalli, Near DC Office, Ramanagar.	9686823996 9739490953
<b>18. Shimoga</b>		
43	Sri Maitri Mahila Mandli, LoyerHuttha, Bhadreshwara Beedhi, BH Road, Bhadravathi, Shimoga.	8282268022
44	Surabee Mahila Mandali, 5th Cross, Auto colony, Gejjenahalli Road, Shimoga.	08123471726 9686464915
<b>19. Tumkur</b>		
45	Ambika Mahila Sangha, Swadhar Greh, Guru Tower, Upparahalli, Tumkur-572101	0816-2201256, 97421220806
<b>20.Kolar</b>		
46	Pastoral Sociology Institute, Asha Bhawan, P.B. No.16, Gudnahalli Road, Malur-563130	08151232891 9482390346
<b>21. Koppala</b>		
47	Vinuthana Shikshana Seva Samsthe, Alavandi, Basavanagar, Near Bannikatte, Gadag Road, Koppala	8548976883 9448192428
<b>22. CHIKKMAGALORE</b>		
48	Kasturba Sadana, Sri Builders Anjaneya swamy Temple Road, Vijayapura, Chikmangalore	08262-236308, 9449031120
<b>23. UTTARAKANNADA</b>		
49	SCODWES (Sahyadri Community Development & Women Empowement Society), Savinilaya Building, Marathi koppa Main Road, Sirsi, Uttarakannada District.	08382- 226761/226142

<b>24. CHITRADURGA</b>		
50	Rajalakhmi Association, Beside MUSS, Near Chinmuladri National Highschool, Bypass Road NH-4, Chitradurga-577502.	9844942404/ 7019673502
<b>25. YADAGIRI</b>		
51	Sharanara nadu Education Society, Sumangala Nivas H.No.5-1- 323, Near Hanuman Temple, Basaveshwaranagar, Yadagiri District.	7338492248 8088125696
<b>26. RAICHUR</b>		
52	Devi Mahila Mandali, Mathru Nilaya, No.1-25/1, Chikki colony, Behind Shanti Vidya Nikethan School, Rampur Road, Raichur	9972466695

**One Stop Centre details in 30 Districts**

<b>Sl. No.</b>	<b>District</b>	<b>Address and Location of OSC</b>	<b>Landline No.</b>
1	Bangalore Urban	Sakhi-One Sto Centre, Mejestic BMTC Bus stand, Mejstic, Bangalore	080-26538977
2	Bangalore Rural	Government Hospital premises, Doddaballapura, Bangalore Rural.	080-29787445
3	Bagalkote	One Stop center, Disrict Government Hospital , Navanagar, Baglokote	08354-235182
4	Belgavi	BIMS Hospital, Club Road, Belgavi	0831-2421967
5	Bellary	Distric Hospital Bellary	08392-266219 08392-266217
6	Bidar	Distric Hosptial, BRIMS Bidar	08482-233146
7	Vijayapura	Distric Hospital Compus	08352-276353 08352-278962
8	Chamarajangar	Room.No.185, New Building, District Hospital, Chamarajangar.	08226-226371
9	Chikamagalur	One Stop center, Rukkminamma govt. Meternity Hospital permises.Chickmagaluru- 577101	08262-220930
10	Chikaballapur	Disrict Government Hospital Chikballapura	08156-270181
11	Chitradurga	District Hospital Chitradurga, Chitradurga District, Karnataka State.	08194-235709
12	Dakshina kannada	Govt. Lady Goschan Hospital, Mangalore	0824-2441222
13	Davangere	Chigateri Government Hospital Compound	08192-259899
14	Dharwad	KIMS HUBLI	0836-2270020
15	Gadag	Gadag District Hospital	08372-295555
16	Kalburgi	District Hospital, Kalburgi	08472-228659
17	Hassan	Shri Chamarajendra Hospital, Hassan, Hale Building,	08172-267218 08172-235133
18	Haveri	Government Hospital , Haveri	08375-236726
19	Kodagu	Government Hospital Madikeri Kodagu	08272-225444

20	Kolar	District Hosptial,SNR Hosptial, Kolar	08152-223665 08152-222753
21	Koppal	Sri Gavisiddeshwar Ayurvedic college, Koppal	08539-225941
22	Mandya	MIMS Hospital, Mandya.	08232-224316
23	Mysore	Cheluvamba Hospital	0821-2423181
24	Raichur	One Stop Center RIMS Hospital, Raichur	08532-221818
25	Ramanagar	District Government Hospital, Ramangar taluk, Ramanagar District.	080-27272741 080-27273036
26	Shimoga	District Meggan Hospital	08182-223055
27	Tumkur	Govt. District Hospital, Tumkur	0816-2274199
28	Udupi	State Home Campus, Kodankur , Nittur, Udupi-576103	0820-2987592
29	Uttara Kannada	General Hosptial, Karwar	08382-226761 08382-221914
30	Yadgiri	District Government Hospital, Yadagir	08473-253886

**List of Reception Centers and State Homes**

Sl.no	RC& SH	Address of the Institution
<b>RECEPTION CENTERS</b>		
1	Reception Center Bengaluru U	Old Remand home building Beside kidwai hospital Dr,Marigowda road Bangalore 560029
2	Reception Center Karwar	Opposite Bsnl office Dr Kamalakar road Karwar 581301
3	Reception Center Tumkur	Amaravathinagar Kunigal Road Beside Shirdi sai Baba temple Tumkur:572105
4	Reception Center Gadag	Behind Head post, Gandhi circle, gadag-582101
<b>STATE HOMES</b>		
5	State home for women Bengaluru(u)	Old Remand home building Beside kidwai hospital Dr,Marigowda road Bangalore 560029
6	State home for women Bellary	Stri Seva Niketana shanthi dhama Cantontment Bellary 583104
7	State home for women Davanagere	Sriramanagar Industrial Area Shiramagodanahalli post Davanagere 577005
8	State home for women Kalburgi	Near Fisheries department office Near Alanda Colony Kalburgi 585101
9	State home for Dharwad	Patrakarthanagar shiradinagar Hubli 580032
10	Sthri seva niketana Mysore	Vijayanagar 2 <sup>nd</sup> phase Krishnadevaraya circle Mysore 570017
11	Sthri seva niketana Udupi	Ambalavadi Post National highway -66Nitturu post udupi 576103
12	State home for women Shimoga	100feet road A forest I.B Sagar road Shimoga

**TALUKWISE LIST OF Main AWCs, MINI & New AWCs.**

Sl.No.	Name of the District	Name of the Project	No. of sanctioned AWCs	No. of Mini AWCs	Total
1	Bagalkot	Bagalkot	370	0	370
2		Bilagi	231	7	238
3		Hunagunda	415	7	422
4		Badami	443	0	443
5		Jamkhandi	573	0	573
6		Mudola	395	3	398
7	Bengaluru (R)	Devanahalli	266	2	268
8		Doddaballapur	367	19	386
9		Hosakote	318	3	321
10		Nelamangala	261	41	302
11	Ramnagar	Channapatnam	324	18	342
12		Kanakpur	284	67	351
13		Magadi	314	63	377
14		Ramnagar	302	60	362
15		Malavadi (Harohalli)	120	34	154
16	Bengaluru (U)	Bangalore North	845	0	845
17		Bangalore South	590	0	590
18		Bangalore East	249	0	249
19		Anakal	510	2	512
20		Bangalore Centre	355	0	355
21		Bangalore State	326	0	326
22	Belagavi	Bailahongala	451	4	455
23		Belgaum (G)	682	0	682
24		Chikkodi	260	0	260
25		Khanapura	381	6	387
26		Ramadurga	327	0	327
27		Athani	338	0	338
28		Belgaum (U)	380	0	380
29		Gokak	227	1	228
30		Hukkeri	475	3	478

31		Raibag	505	0	505
32		Savadatti	370	0	370
33		Kagwad	312	0	312
34		Arabhavi	445	0	445
35		Nippani	489	0	489
36	Bellary	Bellary (G)	398	3	401
37		Bellary	220	0	220
38		siruguppa	439	10	449
39		Sandur	288	0	288
40	Bidar	Basavakalyan	433	0	433
41		Balki	360	0	360
42		Bidar	507	0	507
43		Humnabad	361	0	361
44		Santapur	389	1	390
45	Vijayapur	Indi	406	0	406
46		Chadacan	197	1	198
47		Sindhagi	486	0	486
48		Vijayapura (Rural)	400	0	400
49		Vijayapura (U)	351	0	351
50		Basavanbagevadi	456	0	456
51		Muddebihala	458	0	458
52	Chamrajnagar	Chamarajanagar	281	4	285
53		Gundlupet	285	17	302
54		Kollegal	469	10	479
55		Yalandur	107	5	112
56		Santemaranahalli	257	4	261
57	Chikamagaluru	Chikmagalur	398	9	407
58		Narasimharajapur	124	13	137
59		Sringeri	105	0	105
60		Tarikere	311	20	331
61		Kaduru	421	41	462
62		Koppa	144	11	155
63		Mudigere	238	23	261
64	Chitradurga	Chitradurga	253	0	253
65		Molakalmuru	218	6	224

66		Challakere	526	4	530
67		Hiriyur	434	25	459
68		Holalkere	294	17	311
69		Hosdurga	326	39	365
70		Bharamasagara	280	6	286
71	Dakshin Kannada	Beltangadi	323	3	326
72		Sulya	169	0	169
73		Mangalore(U)	227	0	227
74		Mangalore (G)	463	0	463
75		Bantwala	340	1	341
76		Vitla	228	1	229
77		Puttur	375	0	375
78	Davangere	Davanagere	540	7	547
79		Harihara	255	8	263
80		Jagaluru	263	0	263
81		Chennagiri	387	16	403
82		Honnali	283	12	295
83	Dharwad	Dharwad (R)	310	4	314
84		Hubli-Dharwad (u)	494	0	494
85		Kalaghatagi	208	2	210
86		kundagol	213	0	213
87		Navlagund	236	0	236
88		Hubli (R)	155	0	155
89	Gadag	Naragunda	134	0	134
90		Gadaga	359	1	360
91		Mundaragi	185	0	185
92		Ron	316	0	316
93		Shirahatti	253	0	253
94	Kalburgi	Alanda	444	0	444
95		Kalaburagi (G)	464	9	473
96		Afjalapura	304	0	304
97		Chincholi	363	12	375
98		Chittapura	273	0	273
99		Kalaburagi (U)	540	0	540
100		Jevargi	392	0	392

101		Sedum	327	6	333
102	Yadagir	Shahabad	286	0	286
103		Shahpur	432	9	441
104		Shorapur	561	9	570
105		Yadgir	266	0	266
106		Gurmitkal	288	3	291
107		Hassan	Aluru	155	24
108	Arakalgudu		283	9	292
109	Arasikere		480	19	499
110	Sakaleshpur		229	31	260
111	Belur		265	45	310
112	Channarayapatna		404	25	429
113	Hassan		399	35	434
114	Holenarasipur		285	3	288
115	Haveri	Byadagi	166	0	166
116		Haveri	299	0	299
117		Savanur	211	0	211
118		Shiggaon	233	3	236
119		Hanagal	335	0	335
120		Hirekerur	365	0	365
121		Ranebennur	377	2	379
122	Kolar	Kolar	456	11	467
123		Srinivaspur	334	13	347
124		Bangarpet	279	6	285
125		Malur	326	18	344
126		Mulabagilu	444	0	444
127		Betmangala	286	7	293
128	Chikaballapur	Chintamani	443	30	473
129		Gauribidanur	361	2	363
130		Gudibande	130	0	130
131		Shidlaghatta	319	25	344
132		Bagepally	360	24	384
133		Chikkaballapur	301	19	320
134	Madikeri	Madikeri	250	1	251
135		Ponnampet	335	7	342



136		Somwarpet	284	6	290
137	Koppala	Koppala	449	3	452
138		Gangavati	325	11	336
139		Kustagi	399	4	403
140		Yalaburga	398	0	398
141		Kanakagiri	365	6	371
142	Mandya	K.R. Pet	350	50	400
143		Maddur	397	11	408
144		Mandya	253	1	254
145		Malavalli	351	34	385
146		Nagamangala	267	99	366
147		Pandavapura	241	28	269
148		Srirangapatna	219	2	221
149		Dudda	233	22	255
150	Mysore	K.R. Nagar	293	7	300
151		Mysore	332	12	344
152		Nanjangudu	284	1	285
153		Piriyapatnam	336	19	355
154		Heggadevankote	357	46	403
155		Hunsur	359	17	376
156		Mysore (U)	252	0	252
157		T. Narsipur	335	2	337
158		Bilekere	267	3	270
159	Raichur	Manvi	286	0	286
160		Raichur	294	0	294
161		Sindhanur	359	0	359
162		Devdurga	507	23	530
163		Lingasuguru	555	9	564
164		Sirawar	256	0	256
165		Gillesugur	314	0	314
166		Turvihal	253	0	253
167	Shivamoga	Hosanagar	221	125	346
168		Shikaripura	310	3	313
169		Shimoga	436	15	451
170		Tirthahalli	252	49	301

171		Bhadravati	388	17	405
172		Sagar	334	29	363
173		Soraba	361	23	384
174	Tumkur	Chikkanaikanahalli	360	27	387
175		Gubbi	387	79	466
176		Tipatur	348	28	376
177		Tumkur (G)	455	44	499
178		Turuvekere	282	46	328
179		Koratagere	244	56	300
180		Kunigal	367	37	404
181		Madhugiri	386	44	430
182		Pavgad	326	10	336
183		Sira	436	45	481
184		Tumkur (U)	192	0	192
185		Udupi	Karkala	233	0
186	Kundapur		431	0	431
187	Udupi		282	0	282
188	Brhamavar		276	0	276
189	Uttar kannada	Bhatkala	220	8	228
190		Haliyal	234	15	249
191		Honnavar	326	4	330
192		Karwar	236	10	246
193		Mundagod	187	8	195
194		Siddapur	217	13	230
195		Sirsi	349	29	378
196		Ankola	215	14	229
197		Kumta	276	8	284
198		Joida	204	10	214
199		Yellapur	182	17	199
200	Vijayanagar	Hagaribommanahalli	243	0	243
201		Huvinahadagali	237	0	237
202		Hospet	343	0	343
203		Kudlagi	359	13	372
204		Harpanahalli	379	16	395
Total			67570	2329	69899

**List of Girls Hostels functioning in the State (2022-23)**

Sl No	Name of the District	Sl No	Place of Hostel	Name of the organisation	Pre Matric	Post Matric	Strength Sanctioned
1	Bellary	1	Bellary	Vijayalakshmi Yuvathi Mandali, B.J. Nagar, Karpugal Road, Bellary-583101	1	-	50
		2	Hospet	Don Bosco, The Hospet Salaistian Society, Jambunath Road, Hospet-583201	1	-	50
		3	Kudligi	Spandana Samaja Seva & Samskruthika Samsthe, 3rd Ward, Near Uramma temple, Kudligi	-	1	50
2	Bidar	4	Bidar	Sarvodaya Mahila Samsthe, Badruddin Colony, Chidri Road, Hanuman Nagar, Bidar	1	-	50
		5	Humnabad	Sri Sangameswara Shikshana Samsthe, Alanda Colony, Alanda Road, Plot No.3/4, Nandigudi Layout, Shaha Bazar, Gulbarga	1	-	50
		6	Bhalki	Santhoshima Mahila Mandal, Bhalki, Bidar	-	1	50
		7	Aurad	Smt. Savithri Bai Harijan, Hindulida, Mahila & makkala Abhivrudhi Samsthe, Shadgir Road, Bidar	-	1	50
3	Bijapur	8	Bijapur	Shri Sharana Jyothi vidya Samsthe, KHB Colony, Hanchinala, Solapur Road, Bijapur.	1	-	100
		9	Sindhagi	Sri Sridhara Swamy Vidyavardhaka Sangha, Opp. Govt. Polytechnic, Bagalkot Road, Bijapur	1	-	50
		10	Basavana Bagevadi	Sri Jagajyothi Basaveswara Vidyavardhaka Sangha, Pulakeshi nagar, Bijapur	-	1	100
4	Belgaum	11	Belgaum	United Samaja Kalyana Samsthe, Gorekhan Building, Income Tax Colony, Mahantesh Nagar, Belgaum	1	-	75

		12	Savadatti	Sri Daneswari Seva Samsthe, No.50, Plot No.17, Block A, Jadavagalli, Shahunagar, Belgaum	1	_	50
5	Bagalkot	13	Bagalkot	Sri Yalagureswara Vidyavardhaka Samsthe, Aminaghada-587112. Hunagund Taluk	-	1	50
		14	Jamakhandi	Bharatha Gramina Abhivrudhi Samsthe, Ghatige Building, Mudhol Road, Jamakhandi	1	-	50
6	Chikmagalur	15	Chikmagalur	Kasturba Sadana, Tilak Park Road, Vijayapur Extension, Chikmagalur	1	-	50
7	Chamarajanagar	16	Chamarajanagar	Sri Rajiv Gandhi Education and Welfare Trust, No.405, 2nd Stage, Rajiv nagar, Mysore	-	1	100
8	Chikballapur	17	Chikballapur	Pragathi Graminabhivrudhi Samsthe, Gerehalli Post, Chikballapur	-	1	100
		18	Gowribidanur	Pragathi Graminabhivrudhi Samsthe, Gerehalli Post, Chikballapur	1	-	100
9	Chitradurga	19	Molakalmuru	Sri Varakenchabhikeswara Vidya Samsthe, Challakere Taluk	1	-	50
10	Dharwad	20	Kalaghatagi	Sri Daneswari Seva Samsthe, No.50, Plot No.17, Block A, Jadavagalli, Shahunagar, Belgaum	-	1	50
11	Gulbarga	21	Gulbarga	Mahadevi Tayi Mahila Vidyavardhaka Samsthe, Alanda Colony, Gulbarga	1	-	75
		22	Chincholi	Goutham Gramina Swayam Seva Samsthe, Chincholi Taluk	_	1	50
12	Yadagiri	23	Surapura	Dr. Babasaheb Ambedkar Vidyavardhaka Sangha, Gulbarga	-	1	100
		24	Shahapur	Sri Charabasaveswara Vidyavardhaka Samsthe, Shahapur, Gulbarga Dist.	1	_	50

13	Gadag	25	Mundaragi	Shreyas Soubhagyalakshmi Health & Rural Development Society, Shivashri Building, 5th Cross, Basaveswara Layout, Katsandra, Tumkur	1	-	50
14	Haveri	26	Ranibennur	Nishard Samsthe, Hiregowdar Complex, Ashok nagar, 3rd Cross, Medleri Road, Ranibennur-581115	-	1	50
15	Hassan	27	Hassan	Shwetha Vidya Samsthe, Sri Manjunatheswara ITI Building, Dasara Koppalu, Salagame Road, Hassan	-	1	75
		28	Belur	People's Education Society ®, Gende Halli Road, Belur	-	1	50
		29	Sakaleshpur	Sri Mouneswara Vidya Samsthe, Agrahara Gate, Bichanahalli Post, Holenarasipur taluk	-	1	50
		30	Sarapura	Gramabharathi Sarvodaya Shikshana Trust (R), Sarapura, Shanthi Grama Hobli	-	1	100
		31	Konanur	Madhusri Mahila Samaja, Hentagere Road, Arakalagudu- 573102	-	1	50
16	Kolar	32	Kolar	Mahila Jagruthi Vedike, No.640, PWD Colony, Srinivasapura, Tolgate Circle, Kolar	1	-	50
17	Koppal	33	Koppal	Sri Maithri Association, Doddabathi, Davanagere	-	1	100
18	Mysore	34	H.D.Kote	Sri Rajiv Gandhi Education and Welfare Trust, No.405, 2nd Stage, Rajiv nagar, Mysore	1	-	50
19	Raichur	35	Raichur	Sankalpa Society for women and Child Development, House No.12-12-83/16, Arab Mohalla, Raichur	1	-	75
		36	Devadurga	Adi Jambava Shikshana Samsthe, Bapuji Oni, Near Old Bus Stand, Devadurga	1	-	75

		37	Lingasaguru	Sri Shaila Mallikarjuna Shikshana Hagu Graminabhivrudhi Samsthe, Echanala, Gangavathi, Raichur	-	1	50
				<b>Total</b>	<b>19</b>	<b>18</b>	<b>2375</b>
<b>No. of Girls Hostel</b>		<b>Pre Matric</b>		<b>Post Matric</b>	<b>Total</b>		
50 Number Girls Hostel		13		11	24		
75 Number Girls Hostel		4		1	5		
100 Number Girls Hostel		2		6	8		
<b>Total</b>		<b>19</b>		<b>18</b>	<b>37</b>		

**List of Ujjawala Centres in Karnataka**

Sl. No	Name of the Ujjawala Centre	Name of the District	Components	Phone No.
1	Sarvodaya Service Society Sidlaghatta Road, Vijayapura- Devanahalli Taluk, Bengaluru	Banglore Rural	Prevention, Rescue, Rehabilitation, Re-integration	9342070731 / 9980123452
2	Vidyaranya Education Development, Mandur , Virgonagar(Via) Bengaluru East, Bengaluru -560049	Banglore Urban	Prevention, Rescue, Rehabilitation, Re-integration	8123963850 080-28470731 / 22862622
3	Paraspara Trust No.3, YeshoramBuilding, 1st Floor, 1st 'E' Cross, 3rd Main, Behind Govt Primary School, Mathikere, Bangalore- 54	Banglore Urban	Prevention, Rescue, Rehabilitation, Re-integration	8884128003/ 9482216080 080-23472701
4	The Women's Welfare Society, No.146, Sector No.2, Shivabasav nagar, Belagavi .	Belagavi	Prevention, Rescue, Rehabilitation,	9448446353/ 9880431016/ 9901477007 0831-2436351/ 2403261
5	Sahana Rural Development Society, No. 64, 8th Sector, Anjaneya Nagar, Belagavi	Belagavi	Prevention,	8884783842
6	Siddeshwara Rural Development Society, Opp Bescom office, Challakere Road, Hiriyur, Chitradurga District, Karnataka	Chitradurga	Prevention,	9900973339 08193-229524
7	Sri Basaveswara Vidya Samste, Garehatti, Chitradurga-577502	Chitradurga	Rescue, Rehabilitation,	9448038400 08194-229236/221764 08194-225407
8	Sneha Edn. and Devlp.society No.132, Vasanthnagar, 4th Cross, P & T Colony, Near Ganesh Temple, Keshavpura, Hubli, 580023	Dharawada	Prevention, Rescue, Rehabilitation, Re-integration	0836-2225665 8748089752 / 9886499463

9	Sunitha Welfare Association, Hubli Road, Zoo cross, RTO opp, Gadag-582103	Gadag	Rescue, Rehabilitation, Re-integration	7829999118 / 9448272524
10	Self Employment Training Centre and Rural Development Society, Hudco Colony, 3 <sup>rd</sup> Cross, Gadag-582103	Gadag	Prevention, Rescue, Rehabilitation, Re-integration	8762656644 / 9480371134
11	Shwetha Vidya Samsthe (NGO) Sri Manjunatheshwara ITI Building, Dasara Koppalu, Salgame Road, Hassan	Hassan	Prevention, Rescue, Rehabilitation, Re-integration	08172-266888 / 9448330386
12	Seva Trust For the Blind, 1st Main Road, Maruthi Nagar, Ranebennur, Haveri,	Haveri	Prevention, Rescue, Rehabilitation,	9448309957 / 9945380626 / 8088759999
13	Jnana vikasa education trust, Chinakurali, Pandavapura taluk, Mandya	Mandya	Rehabilitation,	9480314133 08236-256584/255283
14	Surabee Mahila Mandali, Rizwan Manzil, ward no.10, 1st main, Mehadi Nagar, Tank mohalla, Bal Raj Urs road, Shimoga	Shimoga	Prevention, Rescue, Rehabilitation, Re-integration	9945171418 / 8105702378 08192-320915
15	Sri Mythri Association, Sugar Factory road, Doddabathi, Davangere	Davangere	Prevention, Rescue, Rehabilitation, Re-integration	9449825054

Director,  
Dept. of Women & Child Development,  
Bangalore.